



RAY TRACE RENDERING

DRAWINGS PROVIDED BY:
 **Chief Architect**
 6500 Mineral Dr
 Coeur d'Alene, ID 83815
 800-482-4433 - www.chiefarchitect.com

PROJECT DESCRIPTION:
GALLEY COFFER
Kitchen Design

SHEET TITLE:
PRESENTATION VIEW

NO.	DESCRIPTION	BY	DATE

SCALE:	DATE:
NO SCALE	2/25/2011

K-4

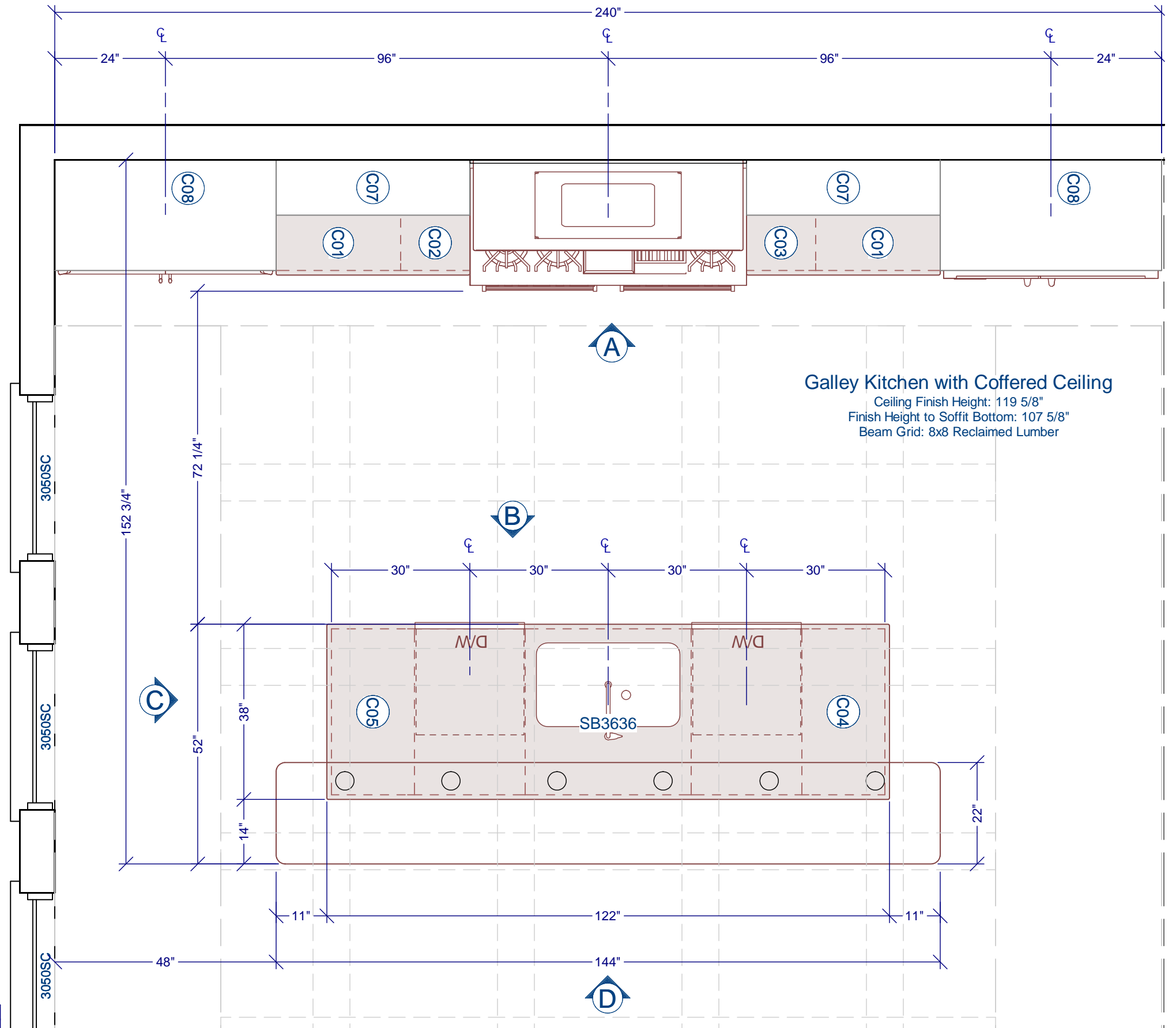

CABINET SCHEDULE				
NUMBER	LABEL	QTY	DIMENSIONS	DESCRIPTION
C01	4DB27	2	27X24X36"	BASE CABINET
C02	B15L	1	15X24X36"	BASE CABINET
C03	B15R	1	15X24X36"	BASE CABINET
C04	B1836L	1	18X36X36"	BASE CABINET
C05	B1836R	1	18X36X36"	BASE CABINET
C06	SB3636	1	36X36X36"	BASE CABINET
C07	W4248	2	42X12X48"	WALL CABINET
C08	W481824	2	48X24X18"	WALL CABINET

FIXTURE SCHEDULE				
NUMBER	LABEL	QTY	DIMENSIONS	DESCRIPTION
A01	DRAWER DISHWASHER	2	23 3/4X23X31"	DRAWER DISHWASHER
A02	VENT HOOD	1	58 1/2X19 11/16X43 5/8"	VENT HOOD
A04	DOUBLE RANGE	1	60X28 1/2X40 7/8"	DOUBLE RANGE
A05	REFRIGERATOR	1	46 1/2X27 7/16X84"	REFRIGERATOR
A06	SB3636	1	31 1/8X21 1/8X29 1/2"	SINK, SINGLE 32"
A07	WINE COOLER	1	46 1/2X26 3/4X84"	WINE COOLER

DRAWINGS PROVIDED BY:
Chief Architect
 6500 Mineral Dr
 Coeur d'Alene, ID 83815
 800-482-4433 - www.chiefarchitect.com

PROJECT DESCRIPTION:
GALLEY COFFER
Kitchen Design

SHEET TITLE:
PLAN VIEW

NO.	DESCRIPTION	BY	DATE

SCALE:
1/2" : 1'

DATE:
2/25/2011

K-1

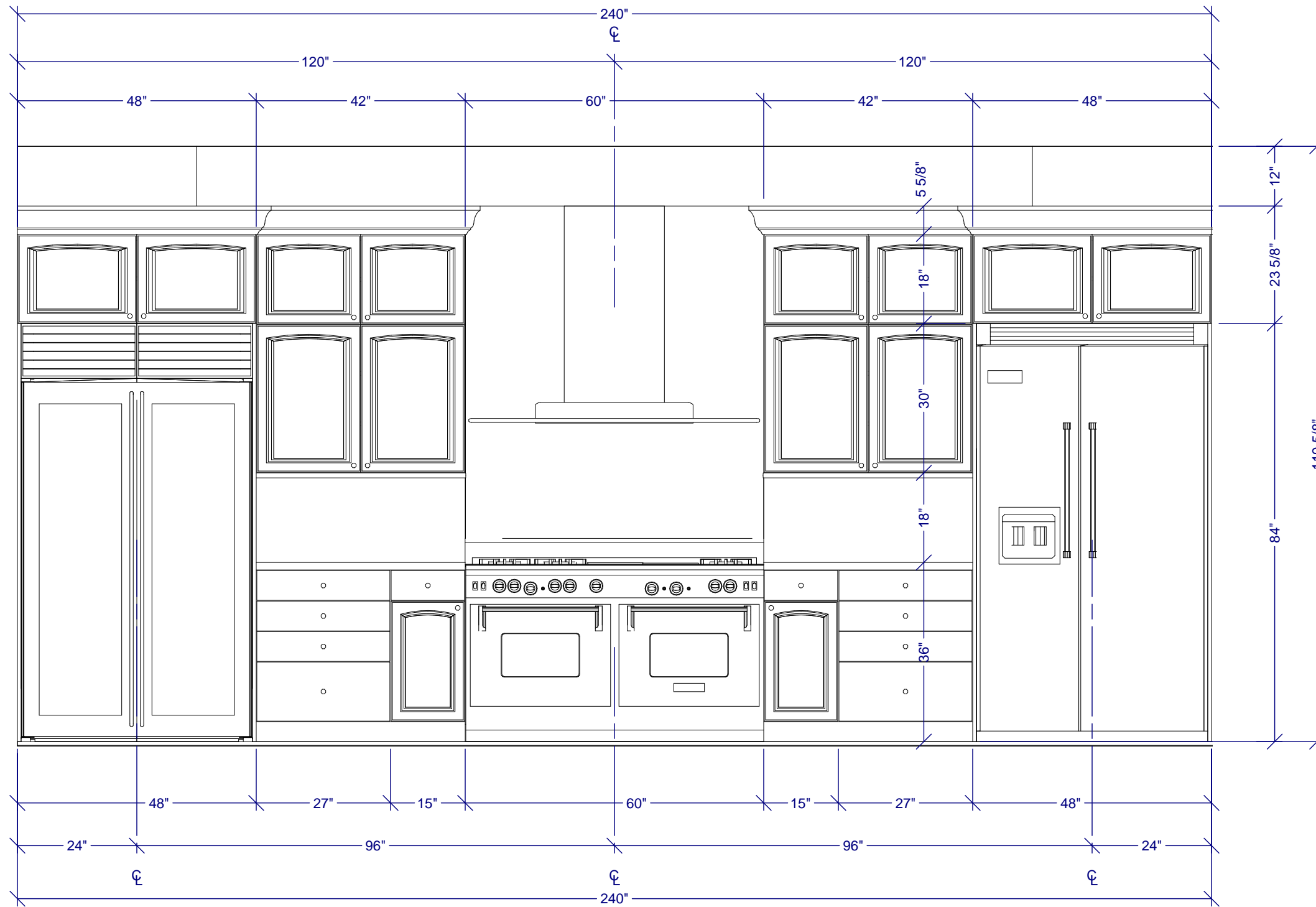

A WALL ELEVATION

1/2" : 1'

DRAWINGS PROVIDED BY:
 **Chief Architect**
 6500 Mineral Dr
 Coeur d'Alene, ID 83815
 800-482-4433 - www.chiefarchitect.com

PROJECT DESCRIPTION:
**GALLEY COFFER
 Kitchen Design**

SHEET TITLE:
WALL ELEVATION

NO.	DESCRIPTION	BY	DATE

SCALE:
 1/2" : 1'

DATE:
 2/25/2011

K-2

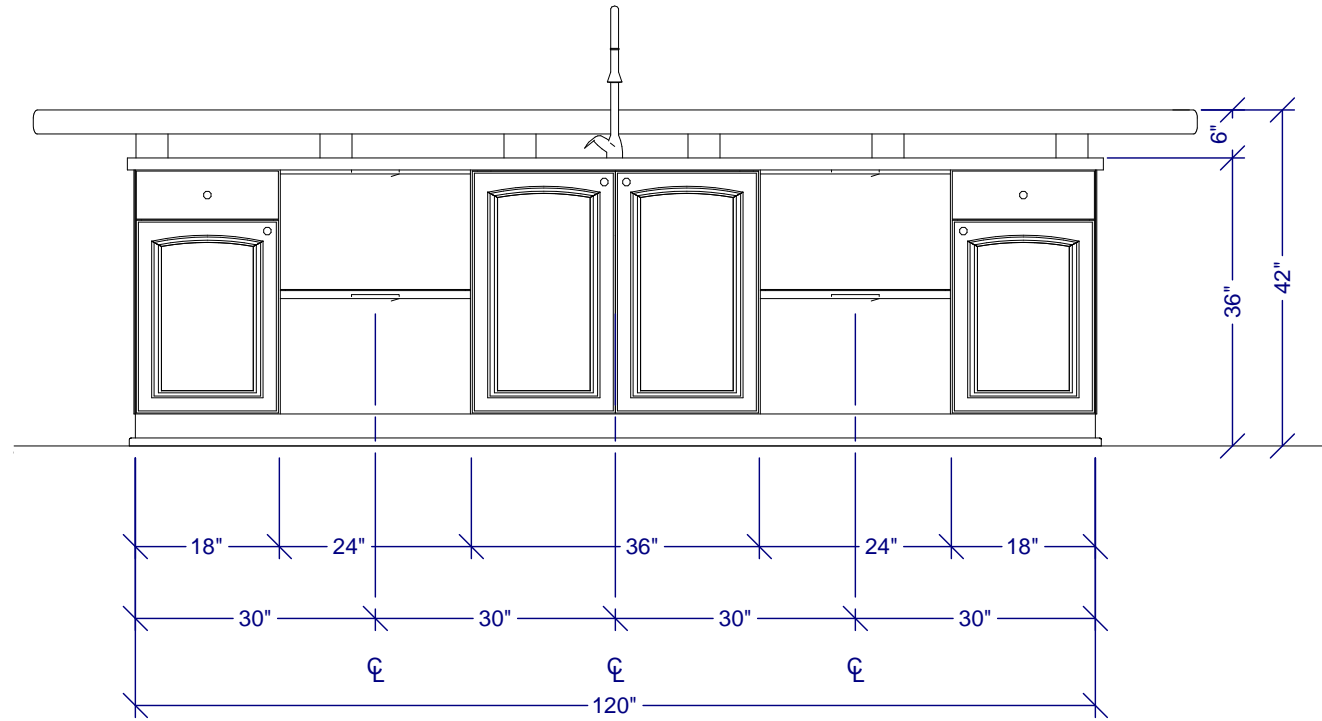

B ISLAND ELEVATION FRONT 1/2" : 1'

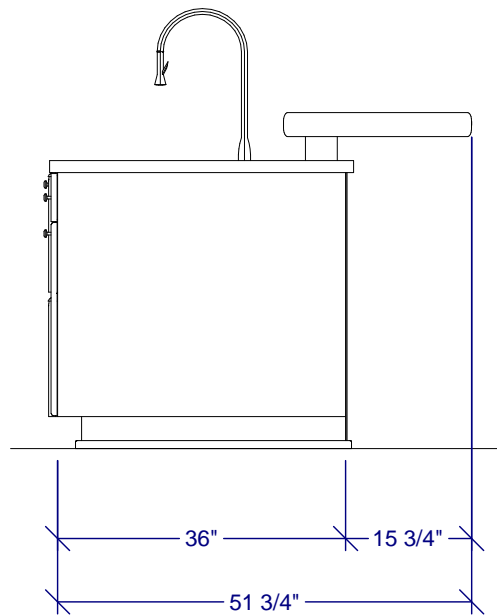

C ISLAND ELEVATION SIDE 1/2" : 1'

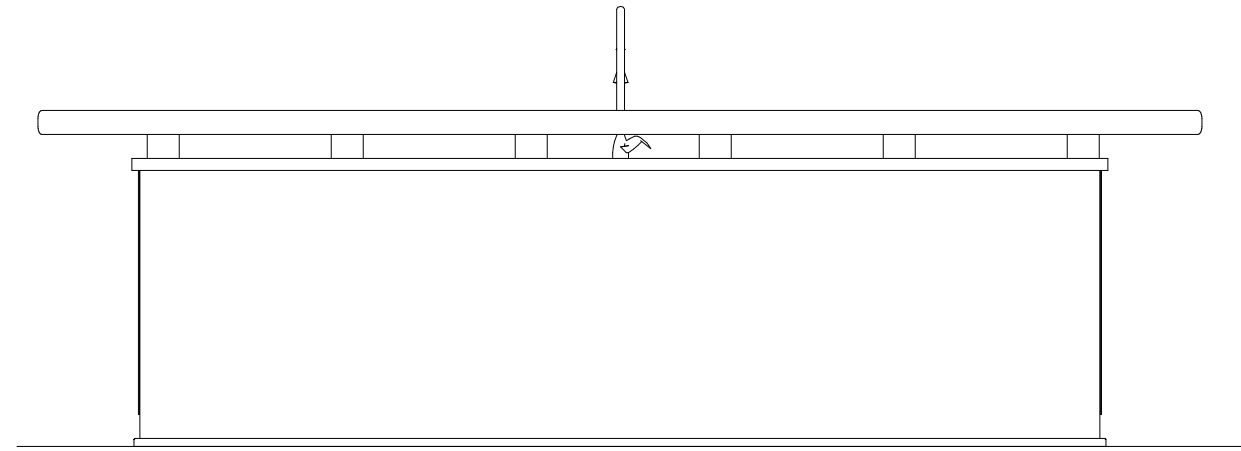

D ISLAND ELEVATION BAR 1/2" : 1'



KITCHEN ISLAND PERSPECTIVE

DRAWINGS PROVIDED BY:
Chief Architect
 6500 Mineral Dr
 Coeur d'Alene, ID 83815
 800-482-4433 - www.chiefarchitect.com

PROJECT DESCRIPTION:
**GALLEY COFFER
 Kitchen Design**

SHEET TITLE:
ISLAND ELEVATIONS

NO.	DESCRIPTION	BY	DATE

SCALE:	DATE:
1/2" : 1'	2/25/2011

K-3



DRAWINGS PROVIDED BY:
Chief Architect
 6500 Mineral Drive - Coeur D'Alene, ID - 83814
 800.482.4433 - www.chiefarchitect.com

PROJECT DESCRIPTION:
**Exposed Beam
 Kitchen**

SHEET TITLE:

NO.	DESCRIPTION	BY	DATE

SCALE:

DATE:
 3/24/2011

K-5

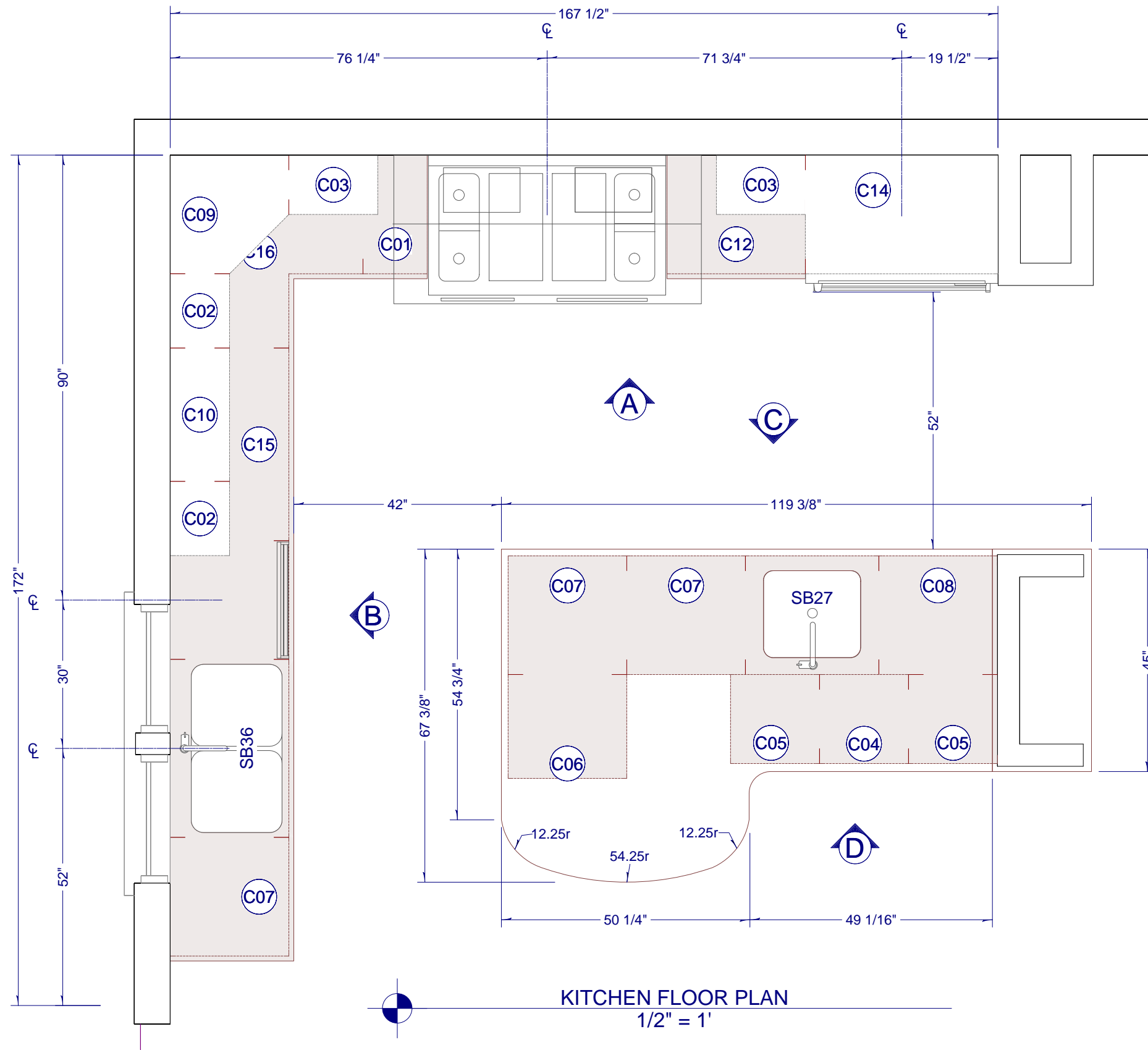

CABINET SCHEDULE							
NUMBER	QTY	FLOOR	DIMENSIONS	DESCRIPTION	DRAWER PULL	DOOR PULL	HINGE
C01	1	1	13X24X36 "	BASE CABINET	KNOB (4)		
C02	2	1	15X12X39 "	WALL CABINET		KNOB	HIDDEN HINGE (3)
C03	2	1	18X12X39 "	WALL CABINET		KNOB	HIDDEN HINGE (3)
C04	1	1	18X18X22 "	BASE CABINET	KNOB (3)		
C05	2	1	18X18X36 "	BASE CABINET		KNOB	HIDDEN HINGE (2)
C06	1	1	24X21X36 "	BASE CABINET	KNOB	KNOB	HIDDEN HINGE (2)
C07	3	1	24X24X36 "	BASE CABINET	KNOB	KNOB	HIDDEN HINGE (2)
C08	1	1	24X24X36 "	BASE CABINET	KNOB (4)		
C09	1	1	24X24X39 "	CORNER WALL CABINET		KNOB	HIDDEN HINGE (3)
C10	1	1	27X12X39 "	WALL CABINET			
C11	1	1	27X24X36 "	BASE CABINET	KNOB	KNOB (2)	HIDDEN HINGE (4)
C12	1	1	28X24X36 "	BASE CABINET	KNOB (4)		
C13	1	1	36X24X36 "	BASE CABINET	KNOB	KNOB (2)	HIDDEN HINGE (4)
C14	1	1	39X24X15 "	WALL CABINET		KNOB (2)	HIDDEN HINGE (4)
C15	1	1	39X24X36 "	BASE CABINET	KNOB (4)		
C16	1	1	39X39X36 "	CORNER BASE CABINET		KNOB	HIDDEN HINGE (2)

FIXTURE SCHEDULE				
NUMBER	QTY	FLOOR	DIMENSIONS	DESCRIPTION
A01	1	1	23 1/2X2 3/8X30 1/2 "	PROFESSIONAL DISHWASHER
A03	1	1	38 15/16X27 11/16X78 "	BOTTOM MOUNT REFRIGERATOR
A04	2	1	4 1/4X9 1/2X11 13/16 "	FAUCET (SIDE LEVER)
A05	1	1	47 1/2X26 9/16X45 1/2 "	GAS (PROFESSIONAL 2 OVEN)
A06	1	1	62 3/16X27 1/8X36 "	PROFESSIONAL (WALL)
A11	1	1	19 3/4X17 5/8X11 "	SINGLE 24" (UNDERMOUNT)
A13	1	1	34X18 3/8X12 "	DOUBLE 36" (UNDERMOUNT)



KITCHEN FLOOR PLAN
1/2" = 1'

DRAWINGS PROVIDED BY:
Chief Architect
6500 Mineral Drive - Coeur D'Alene, ID - 83814
800.482.4433 - www.chiefarchitect.com

PROJECT DESCRIPTION:
Exposed Beam Kitchen

SHEET TITLE:

NO.	DESCRIPTION	BY	DATE

SCALE:

DATE:

3/24/2011

K-1

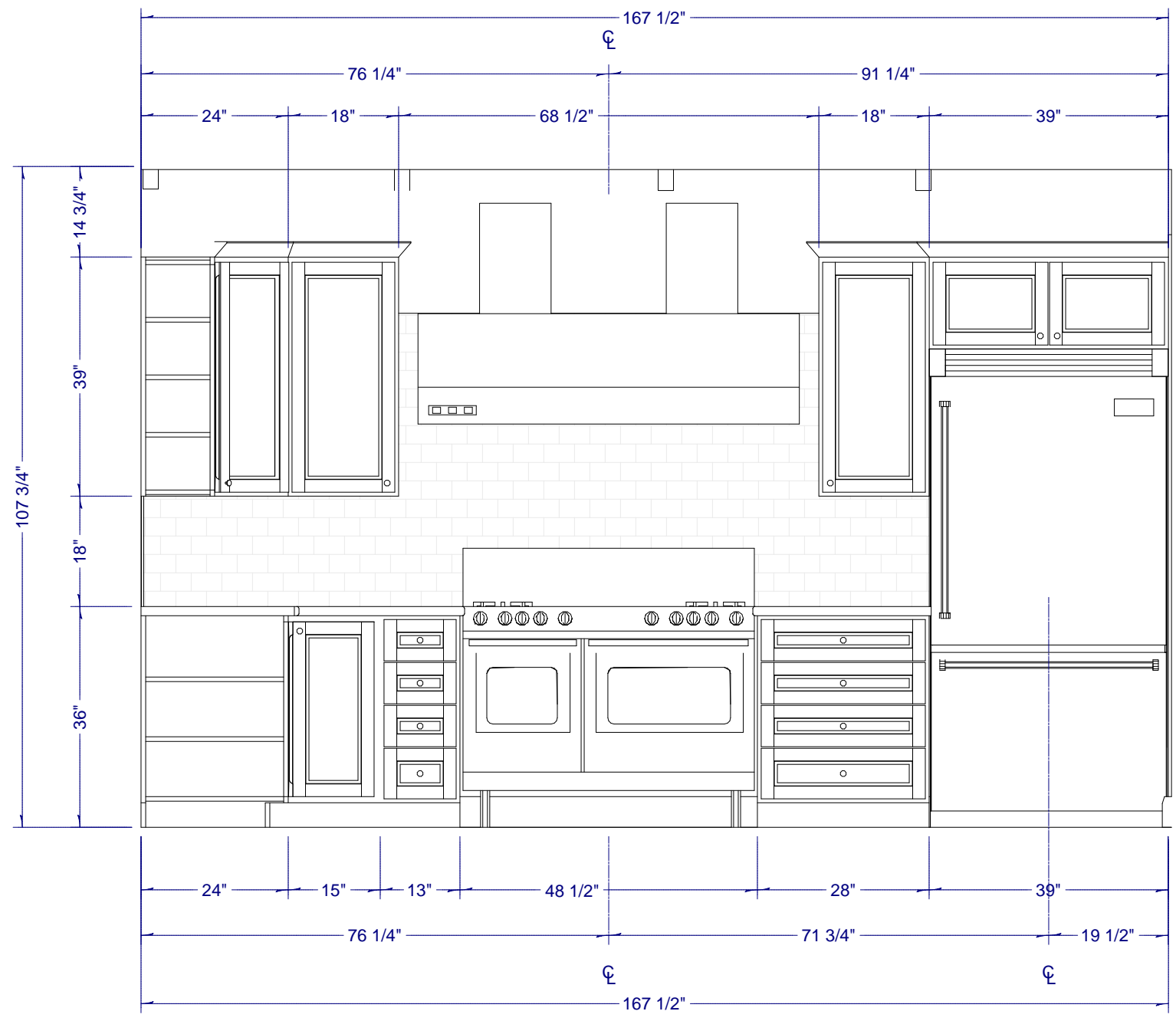

NORTH WALL ELEVATION
 1/2" = 1'



DRAWINGS PROVIDED BY:
Chief Architect
6500 Mineral Drive - Coeur D'Alene, ID - 83814
 800.482.4433 - www.chiefarchitect.com

PROJECT DESCRIPTION:
Exposed Beam Kitchen

SHEET TITLE:

NO.	DESCRIPTION	BY	DATE

SCALE:
 DATE:
 3/24/2011

K-2

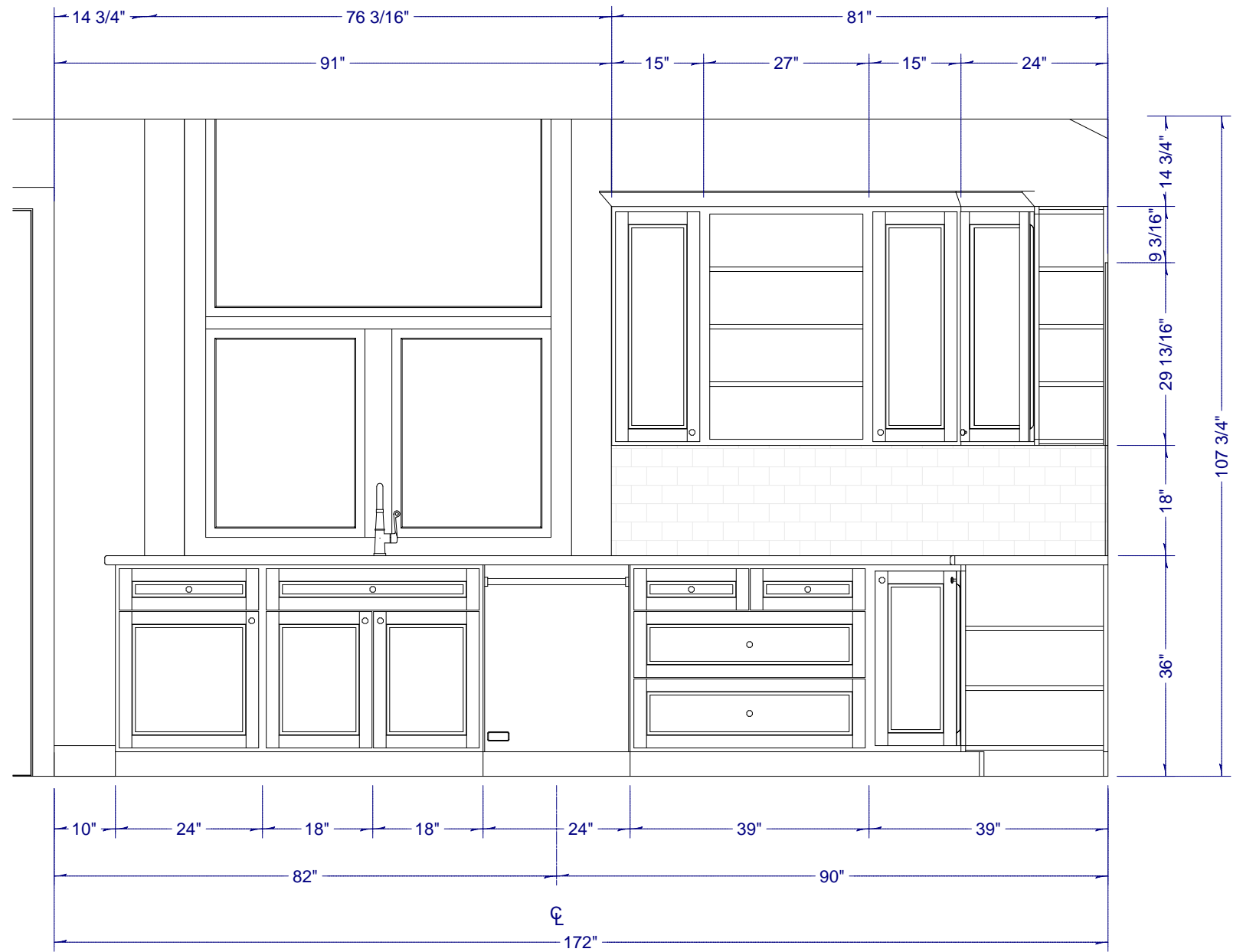

B SOUTH WALL ELEVATION
1/2" = 1'

DRAWINGS PROVIDED BY:
Chief Architect
6500 Mineral Drive - Coeur D'Alene, ID - 83814
800.482.4433 - www.chiefarchitect.com

PROJECT DESCRIPTION:
Exposed Beam Kitchen

SHEET TITLE:

NO.	DESCRIPTION	BY	DATE

SCALE:
DATE:
3/24/2011

K-3



Ray Trace Rendered Perspective

DRAWINGS PROVIDED BY:
 Chief Architect

PROJECT DESCRIPTION:
 Elegant Kitchen Design

SHEET TITLE:
 PRESENTATION VIEWS

NO.	DESCRIPTION	BY	DATE

SCALE:

DATE:
 2/25/2011

K-1

CABINET SCHEDULE					
NUMBER	LABEL	QTY	FLOOR	DIMENSIONS	DESCRIPTION
C01	2DB1821	4	1	18X21X34 1/2"	BASE CABINET
C02	4DB12	2	1	12X24X36"	BASE CABINET
C03	4DB22	1	1	22X24X36"	BASE CABINET
C04	4DB3021	1	1	30X21X36"	BASE CABINET
C05	6DB48	1	1	48X24X36"	BASE CABINET
C06	B193	4	1	19X3X36"	BASE CABINET
C07	B21	1	1	21X24X36"	BASE CABINET
C08	B30	4	1	30X24X36"	BASE CABINET
C09	B3021	1	1	30X21X36"	BASE CABINET
C10	BF1	2	1	1X24X36"	FILLER BASE CABINET
C11	BF2	1	1	1 1/2X24X36"	FILLER BASE CABINET
C12	BF228	2	1	2X28 1/2X36"	FILLER BASE CABINET
C13	BF3	2	1	3X24X36"	FILLER BASE CABINET
C14	FHB15L	1	1	15X24X36"	BASE CABINET
C15	FHB15R	1	1	15X24X36"	BASE CABINET
C16	SB36	1	1	36X24X36"	BOW FRONT BASE CABINET
C17	UF324102	2	1	3X24X102"	FILLER UTILITY CABINET
C18	W1142436	1	1	114X36X24"	WALL CABINET
C19	W361824	1	1	36X24X18"	WALL CABINET
C20	W5718	1	1	57X12X18"	WALL CABINET
C21	W5730	1	1	57X12X30"	WALL CABINET

FIXTURE SCHEDULE					
NUMBER	LABEL	QTY	FLOOR	DIMENSIONS	DESCRIPTION
A01	CEILING MEDALLION	1	1	24X24X1 1/2"	CEILING MEDALLION
A02	8762	1	1	9 3/4X9X14 3/4"	8762 FAUCET
A03	CHATEAU RANGE	1	1	60X32 1/8X37 3/4"	CHATEAU RANGE
A04	BMRF	1	1	36X26X84"	BOTTOM MNT REFRIGERATOR
A05	CEILING MEDALLION	2	1	24X24X1 1/4"	CEILING MEDALLION
A06	DW - I	1	1	23 5/16X23X30 1/2"	DISHWASHER (INTEGRATED)
A07	POT FILLER FAUCET	1	1	20 1/8X4X9 1/16"	POT FILLER FAUCET
A16	SB36	1	1	33X22X9 3/4"	6495 KITCHEN SINK



Watercolor Rendered Perspective



Glass House Rendered Perspective

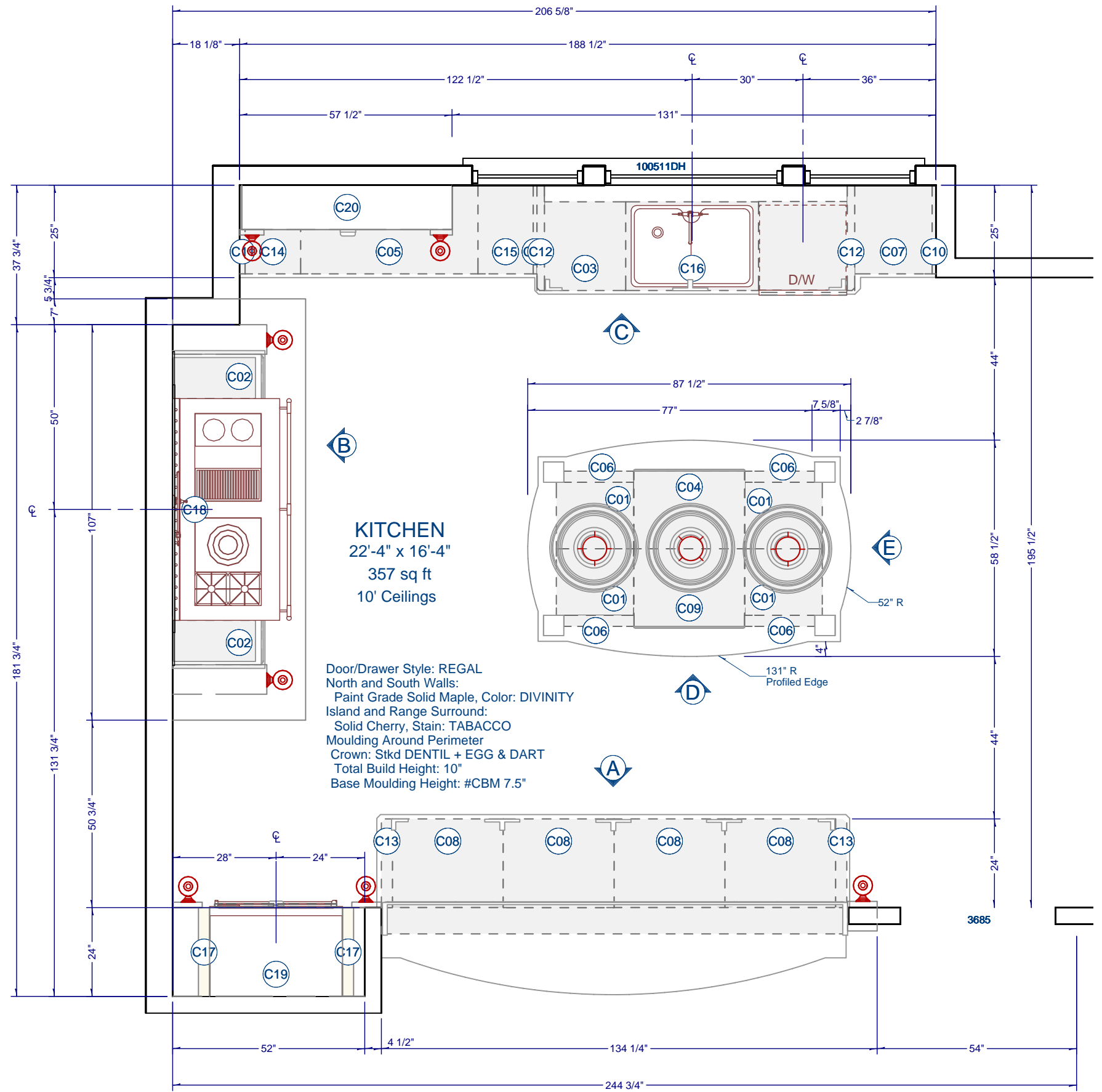

DRAWINGS PROVIDED BY:



PROJECT DESCRIPTION:

Elegant Kitchen Design

SHEET TITLE:

PLAN VIEW

NO.	DESCRIPTION	BY	DATE

SCALE:

3/8" : 1'

DATE:

2/25/2011

K-2

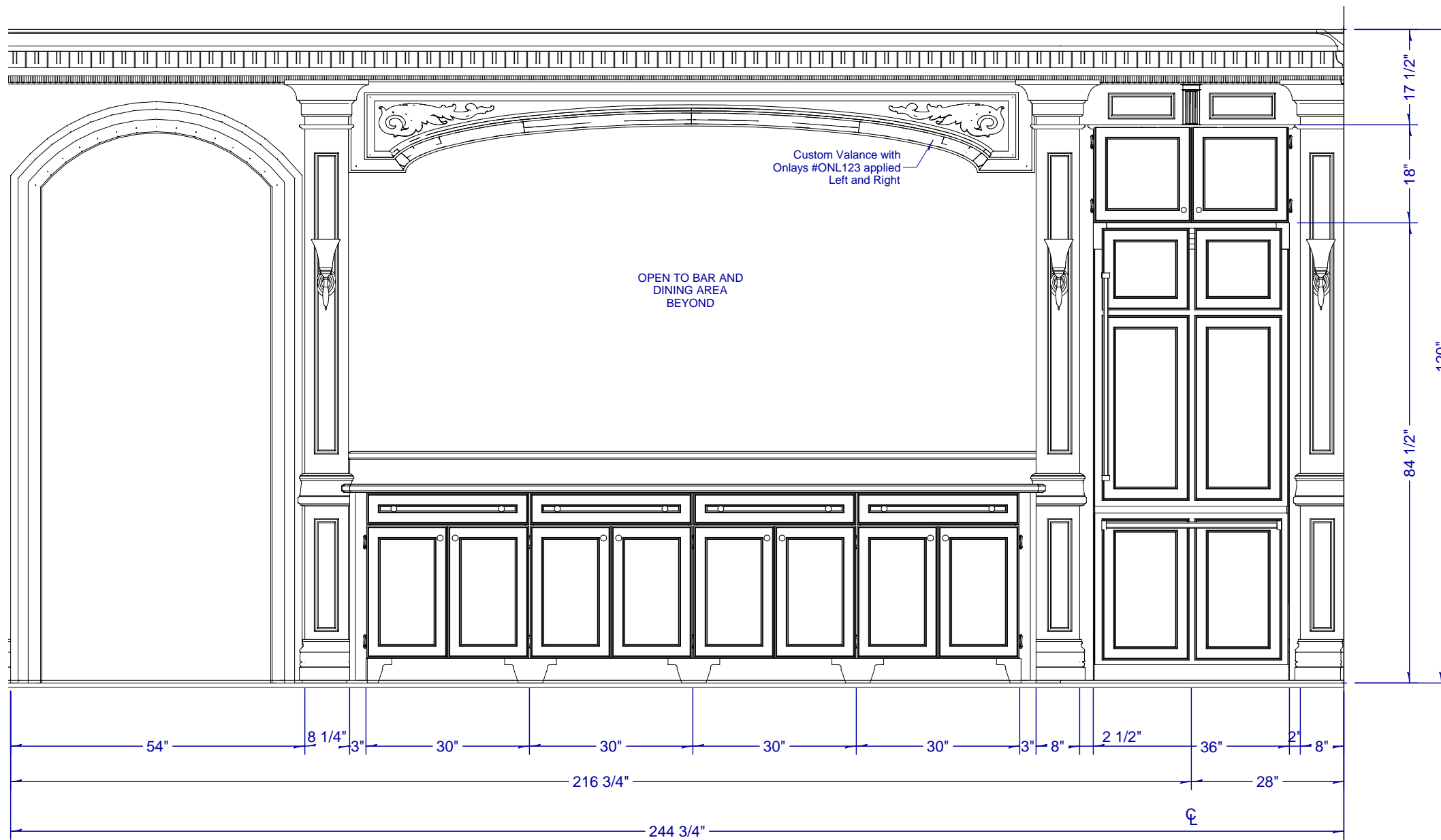

A SOUTH ELEVATION 1/2" : 1'



Watercolor Rendered Perspective

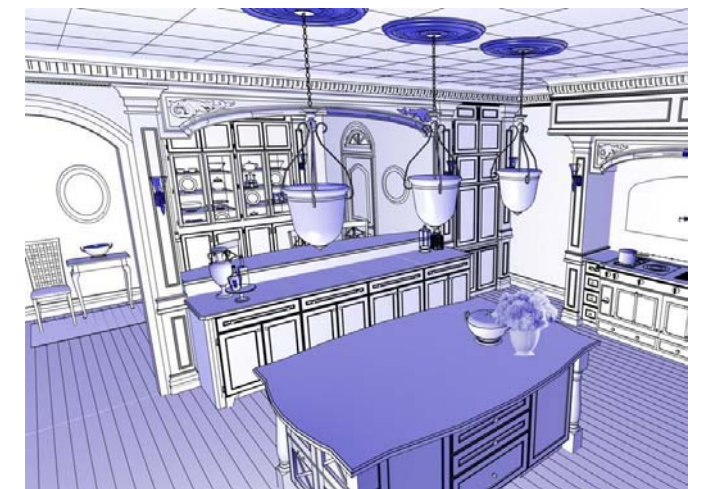

Technical Illustration Perspective



Line Drawing Perspective

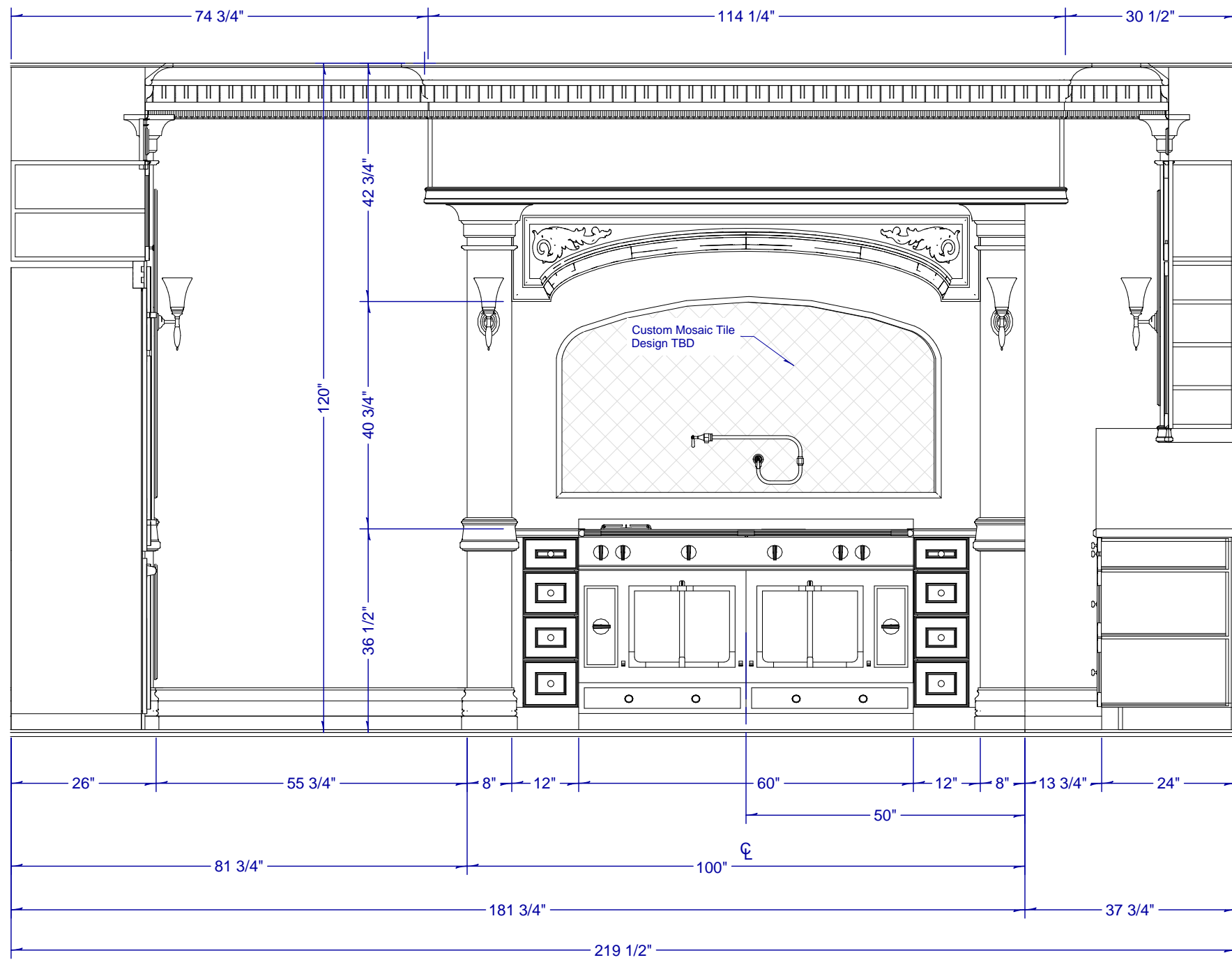

B WEST ELEVATION 1/2" : 1'

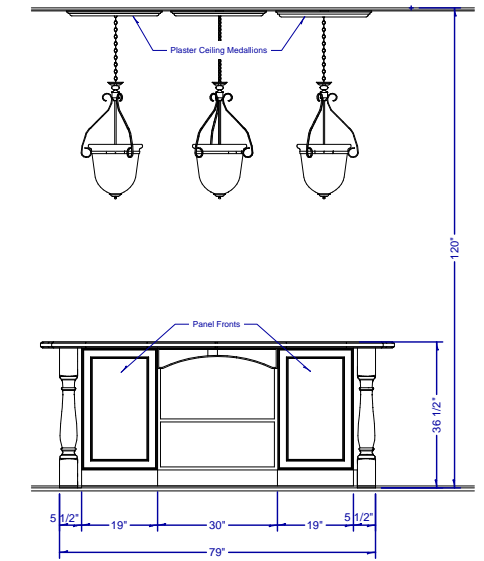

D NORTH ELEVATION 1/4" : 1'

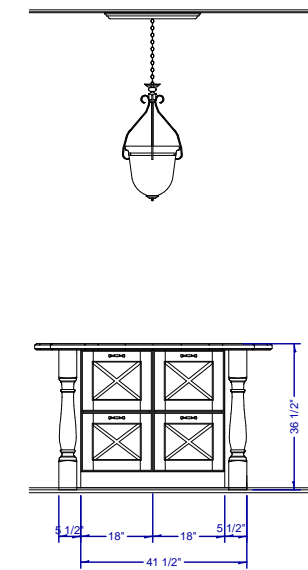

E WEST ELEVATION 1/4" : 1'

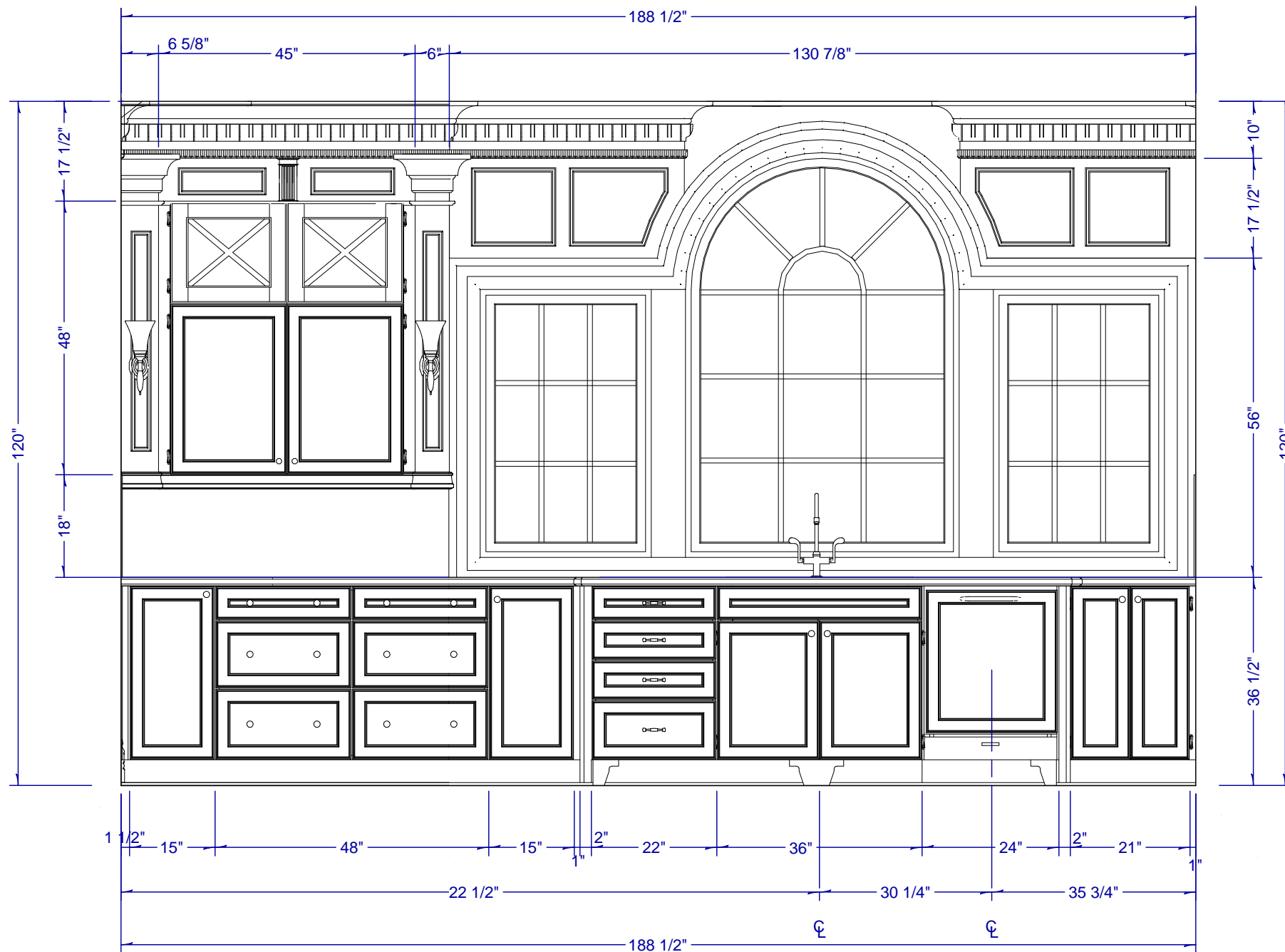

C NORTH ELEVATION

1/2" : 1'

DRAWINGS PROVIDED BY:
 **Chief Architect**

PROJECT DESCRIPTION:
 Elegant Kitchen Design

SHEET TITLE:
 WALL ELEVATION

NO.	DESCRIPTION	BY	DATE

SCALE:
 1/2" : 1'

DATE:
 2/25/2011

K-5



Ray Trace Rendered Perspective



Vector Rendered Perspective



Glass House Rendered Perspective



Painted Rendered Perspective



Chief Architect®

COEUR D'ALENE, IDAHO

TROPICAL KITCHEN
SAMPLE PLAN

SCALE: SEE VIEW

2010

SHEET NUMBER

A2

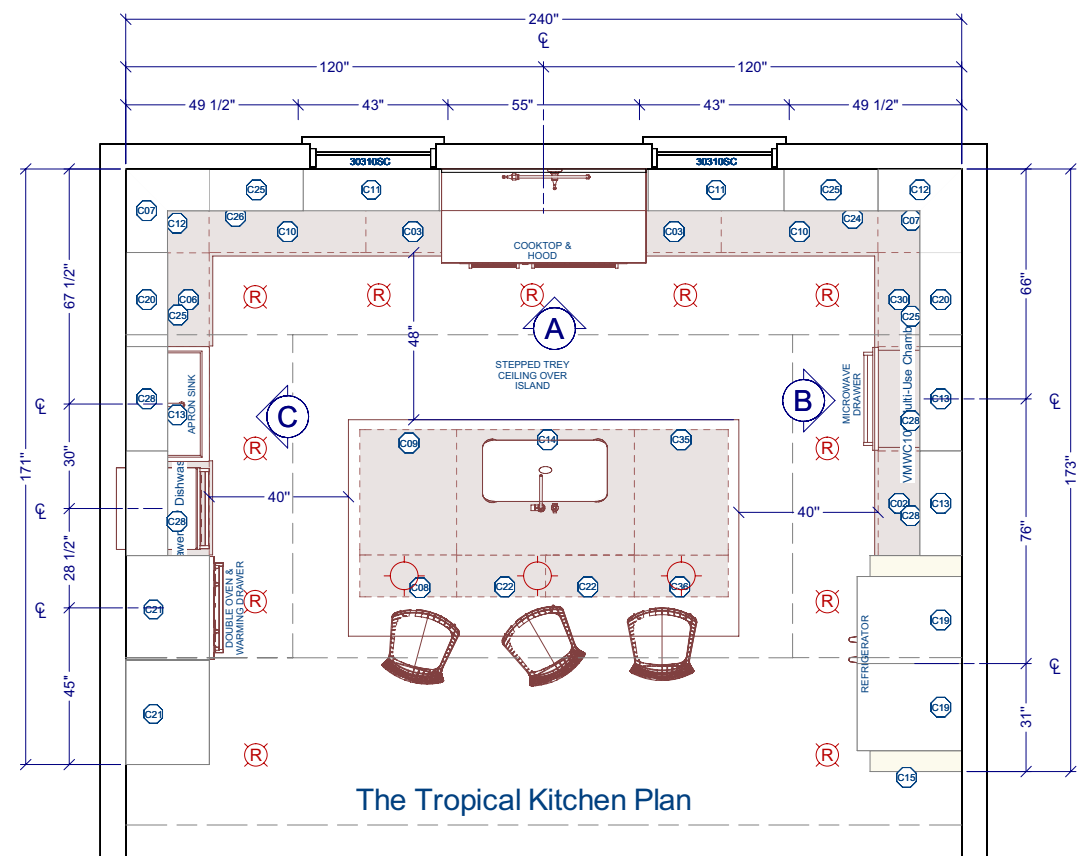

The Tropical Kitchen Plan

KITCHEN FLOOR PLAN VIEW
SCALE: 1/2"=1'-0"

CABINET SCHEDULE						
NUMBER	LABEL	QTY	WIDTH	DEPTH	HEIGHT	DESCRIPTION
C01	1DB30	1	30"	24"	36"	BASE CABINET
C02	3DB27	1	27"	24"	36"	BASE CABINET
C03	3DB30	2	30"	24"	36"	BASE CABINET
C04	B3624	1	36"	24"	24"	BASE CABINET
C05	B48	1	48"	24"	36"	BASE CABINET
C06	B51	1	51"	24"	36"	BASE CABINET
C07	BCB48	1	48"	24"	36"	BASE CABINET
C08	BCB51	1	51"	24"	36"	BASE CABINET
C09	FHB2112R	4	21"	12"	36"	BASE CABINET
C10	FHB2136R	3	21"	36"	36"	BASE CABINET
C11	LCW2418L	2	24"	24"	18"	CORNER WALL CABINET
C12	LCW2436R	2	24"	24"	36"	CORNER WALL CABINET
C13	OTC302472R	1	30"	24"	72"	UTILITY CABINET
C14	SB2136R	1	21"	36"	36"	BASE CABINET
C15	U603090	1	60"	30"	90"	UTILITY CABINET
C16	W2418L	2	24"	12"	18"	WALL CABINET
C17	W2421L	1	24"	12"	21"	WALL CABINET
C18	W2421R	1	24"	12"	21"	WALL CABINET
C19	W2718L	2	27"	12"	18"	WALL CABINET
C20	W2736	2	27"	12"	36"	WALL CABINET
C21	W301824L	1	30"	24"	18"	WALL CABINET
C22	W301830L	2	30"	30"	18"	WALL CABINET
C23	W3018L	3	30"	12"	18"	WALL CABINET
C24	W3036R	1	30"	12"	36"	WALL CABINET
C25	W3318L	1	33"	12"	18"	WALL CABINET
C26	W3336L	1	33"	12"	36"	WALL CABINET
C27	W3618L	2	36"	12"	18"	WALL CABINET
C28	W3621	2	36"	12"	21"	WALL CABINET
C29	W3918L	2	39"	12"	18"	WALL CABINET

ROOM FINISH SCHEDULE						
ROOM NAME	INT. AREA (SQ FT)	CEILING HEIGHT	WALL MATERIAL	FLOOR FINISH	CEILING FINISH	BASE MOLDING
KITCHEN	327	120"	CUSTOM TAN1	LIGHT - MP PLANK	DRYWALL, CUSTOM TAN1	DEFAULT
TOTALS:	327					

WINDOW SCHEDULE									
NUMBER	LABEL	QTY	FLOOR	SIZE	WIDTH	HEIGHT	R/O	DESCRIPTION	HEADER
W01	30310SC	1	1	30310SC	36"	46"	38"X48"	SNGL CASEMENT-HL	2X8X41" (2)
W02	30310SC	1	1	30310SC	36"	46"	38"X48"	SNGL CASEMENT-HR	2X8X41" (2)

FIXTURE SCHEDULE						
NUMBER	LABEL	QTY	WIDTH	DEPTH	HEIGHT	DESCRIPTION
A01		1	23 3/4"	22 3/4"	30 1/2"	[23 3/4W]
A02	[29 3/4W]	1	29 3/4"	22 3/4"	11 13/16"	[29 3/4W]
A03	2X12 [68W3H]	2	68"	1"	3"	2X12 [68W3H]
A04	APRON FRONT SINK [36W]	1	36"	24"	26"	APRON FRONT SINK [36W]
A05	FRIDGE, LARGE DOUBLE REFRIGERATOR	1	59"	32 7/16"	72"	FRIDGE, LARGE DOUBLE REFRIGERATOR
A06	HOOD, WALL CANOPY	1	56"	15"	13 1/2"	HOOD, WALL CANOPY
A07	MICROWAVE, SHARP	1	29 7/8"	2 9/16"	15 3/8"	MICROWAVE, SHARP
A08	PRE-RINSE FAUCET WALL	1	23 1/2"	21 1/2"	12 1/8"	PRE-RINSE FAUCET WALL
A09	RANGE, COMMERCIAL 1 1/2 RANGE	1	48"	28 1/2"	40 7/8"	RANGE, COMMERCIAL 1 1/2 RANGE
A13	OTC302472R	1	29 3/4"	22 3/4"	56 1/4"	
A14	SB2136R	1	10 1/2"	18 3/16"	18 5/16"	SINK, BAR, OBLONG (UNDERMOUNT) [10 1/2W]

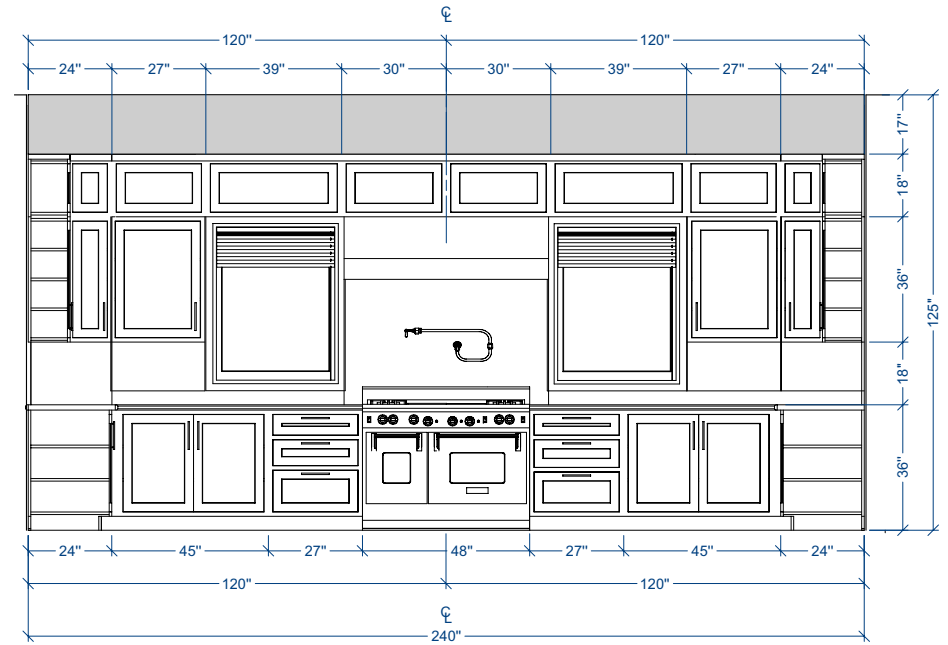

NORTH ELEVATION
SCALE: 1/2"=1'-0"

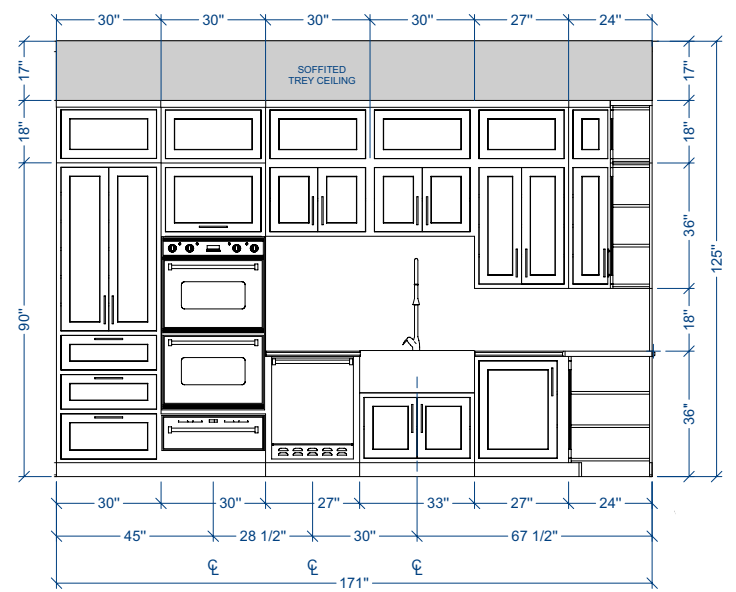

WEST ELEVATION
SCALE: 1/2"=1'-0"

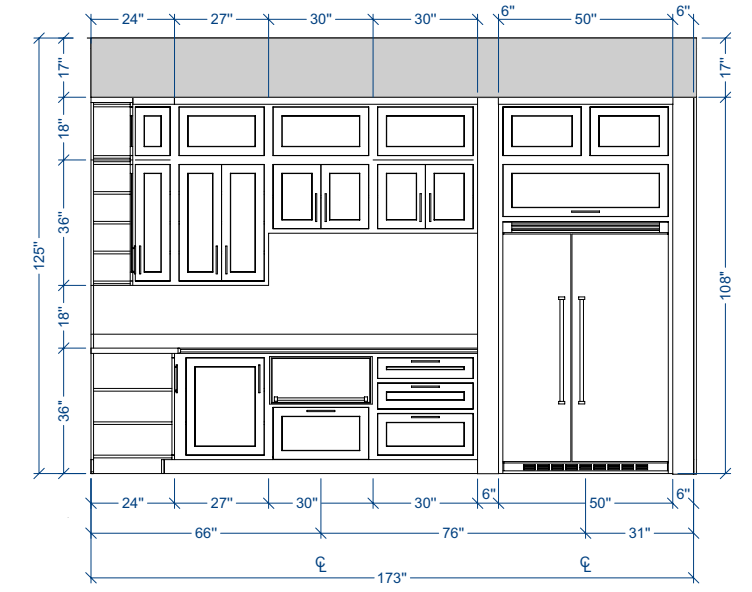

EAST ELEVATION
SCALE: 1/2"=1'-0"

SHEET NUMBER
A1

SCALE: SEE VIEW
2010

**TROPICAL KITCHEN
SAMPLE PLAN**

COEUR D'ALENE, IDAHO



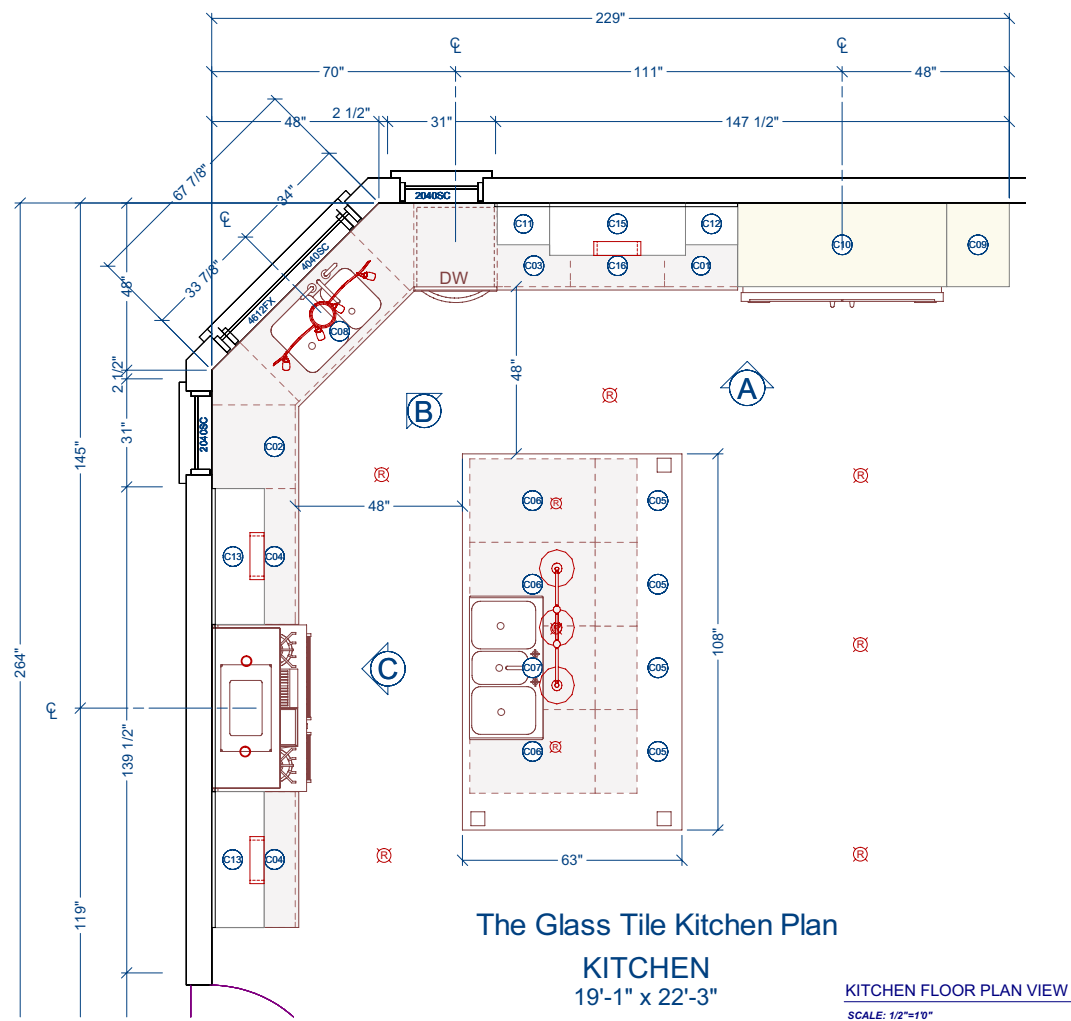

CABINET SCHEDULE							
NUMBER	LABEL	QTY	FLOOR	WIDTH	DEPTH	HEIGHT	DESCRIPTION
C01	4DB21	1	1	21"	24"	36"	BASE CABINET
C02	4DB24	1	1	24"	24"	36"	BASE CABINET
C03	B21R	1	1	21"	24"	36"	BASE CABINET
C04	B39	2	1	39"	24"	36"	BASE CABINET
C05	FHB2412R	4	1	24"	12"	36"	BASE CABINET
C06	FHB2436R	3	1	24"	36"	36"	BASE CABINET
C07	SB2436R	1	1	24"	36"	36"	BASE CABINET
C08	SB45	1	1	45"	24"	36"	BASE CABINET
C09	U1824108R	1	1	18"	24"	108"	UTILITY CABINET
C10	U6024108	1	1	60"	24"	108"	UTILITY CABINET
C11	W1548L	1	1	15"	12"	48"	WALL CABINET
C12	W1548R	1	1	15"	12"	48"	WALL CABINET
C13	W391215	2	1	39"	15"	12"	WALL CABINET
C14	W393615	2	1	39"	15"	36"	WALL CABINET
C15	W394815	1	1	39"	15"	48"	WALL CABINET

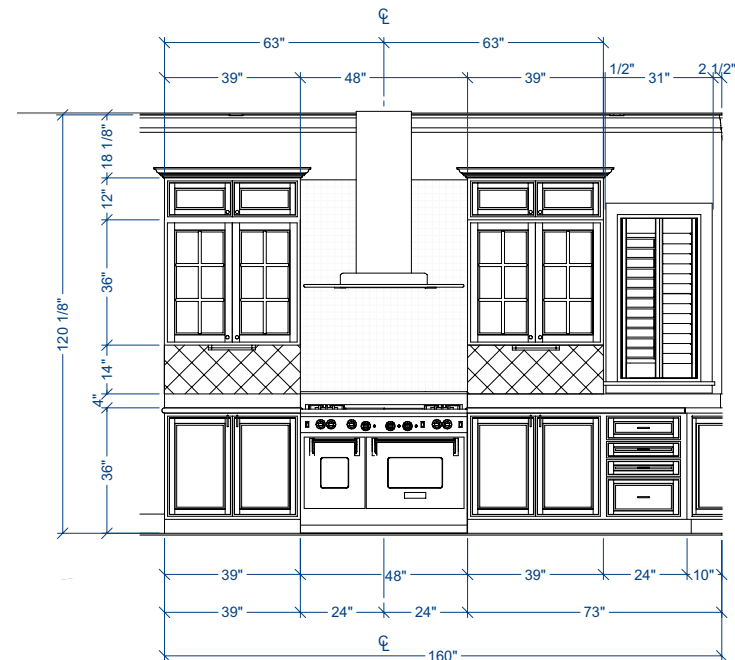
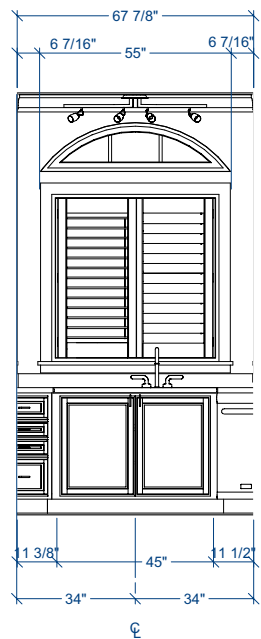
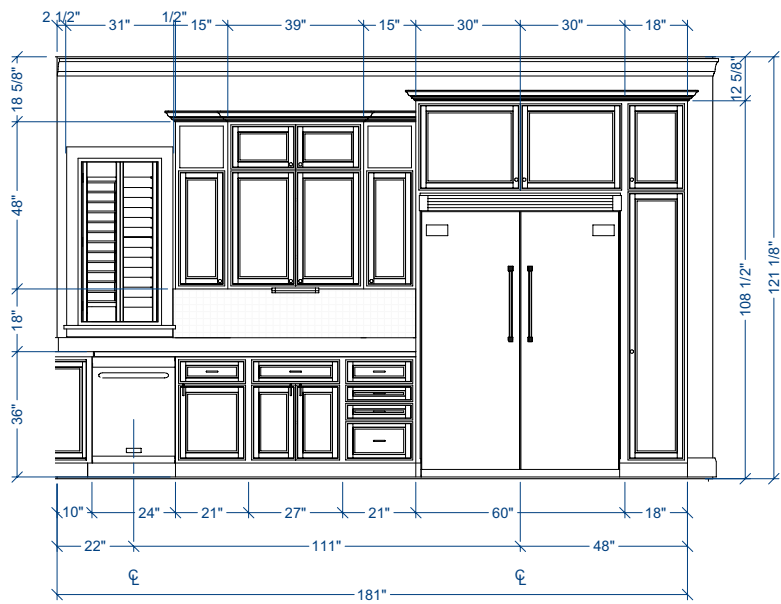

SHEET NUMBER

A1

SCALE: SEE VIEW

2010

GLASS TILE KITCHEN
SAMPLE PLAN

COEUR D'ALENE, IDAHO

Chief Architect



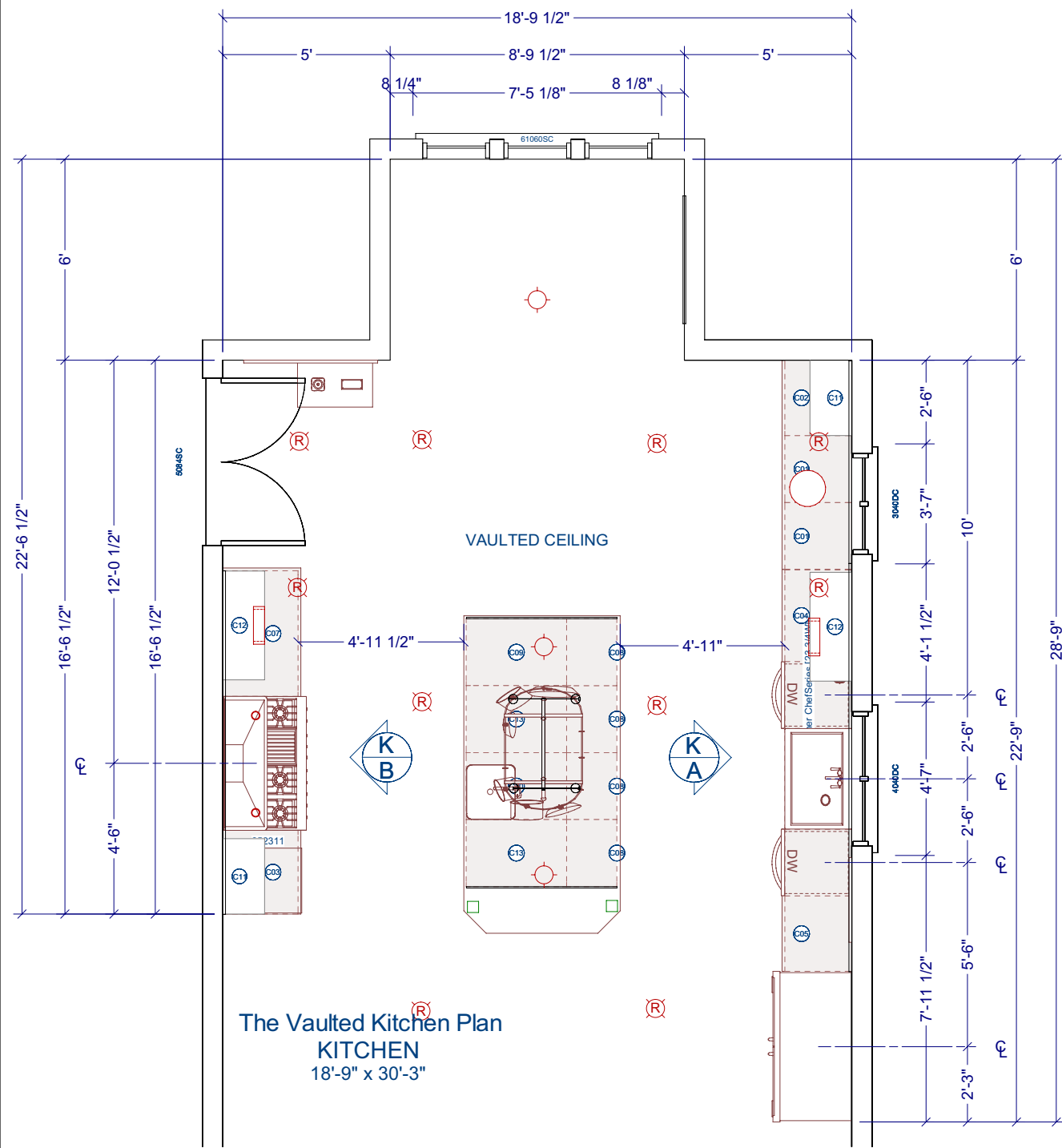

The Vaulted Kitchen Plan
KITCHEN
18'-9" x 30'-3"

KITCHEN FLOOR PLAN VIEW
SCALE: 1/2"=10"

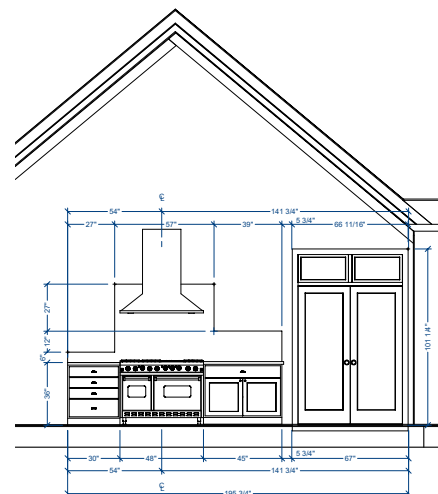

EAST ELEVATION
SCALE: 1/4"=10"

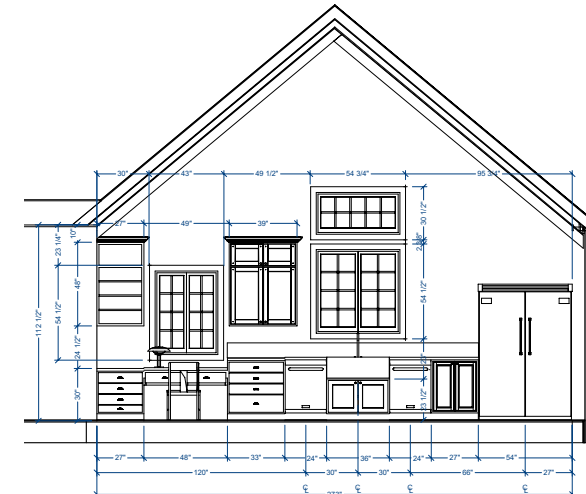

WEST ELEVATION
SCALE: 1/4"=10"

CABINET SCHEDULE							
NUMBER	LABEL	QTY	FLOOR	WIDTH	DEPTH	HEIGHT	DESCRIPTION
C01	1DB2410	2	1	24"	24"	10"	BASE CABINET
C02	4DB2730	1	1	27"	24"	30"	BASE CABINET
C03	4DB3027	1	1	30"	27"	36"	BASE CABINET
C04	4DB33	1	1	33"	24"	36"	BASE CABINET
C05	B27	1	1	27"	24"	36"	BASE CABINET
C06	B3624	1	1	36"	24"	24"	BASE CABINET
C07	B4527	1	1	45"	27"	36"	BASE CABINET
C08	FHB2418R	4	1	24"	18"	36"	BASE CABINET
C09	FHB2436R	3	1	24"	36"	36"	BASE CABINET
C10	SB2436R	1	1	24"	36"	36"	BASE CABINET
C11	W274815	1	1	27"	15"	48"	WALL CABINET
C12	W394815	1	1	39"	15"	48"	WALL CABINET



SHEET NUMBER

A1

SCALE: SEE VIEW

2010

VAULTED KITCHEN
SAMPLE PLAN

COEUR D'ALENE, IDAHO



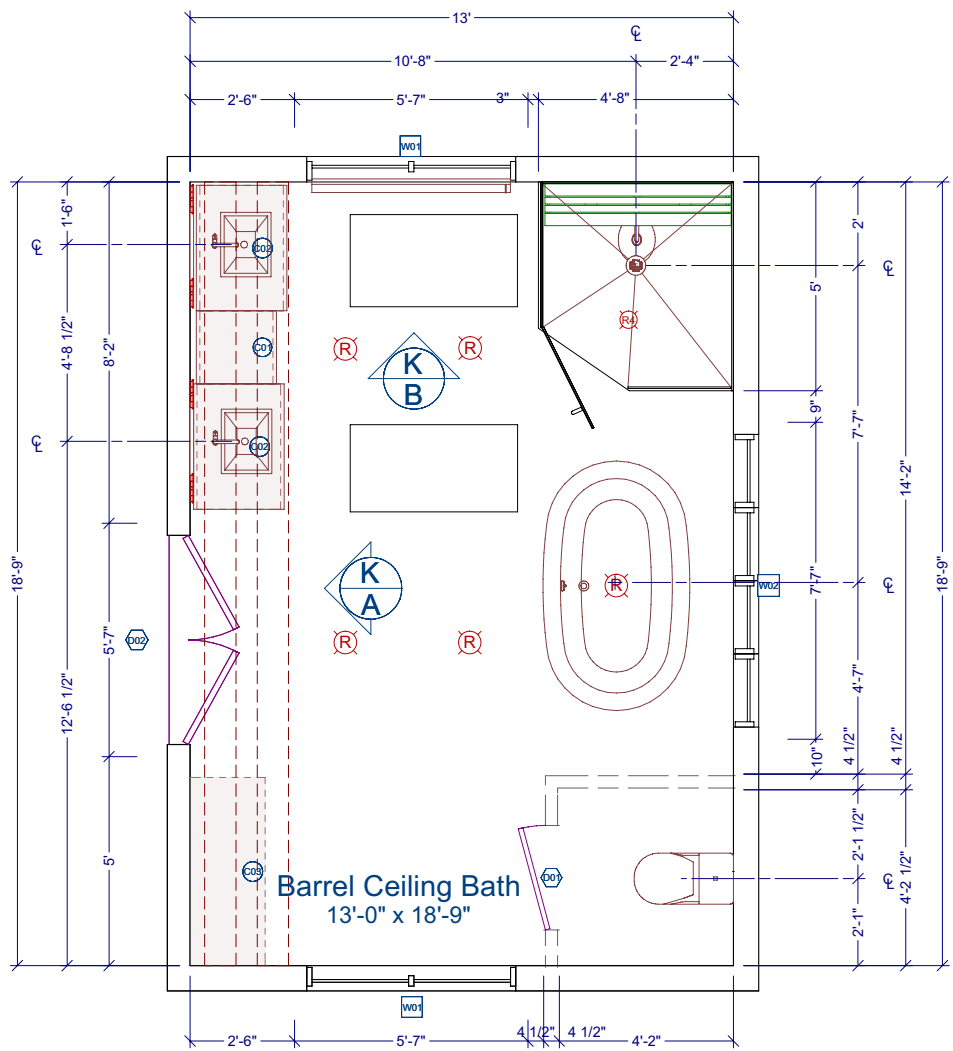

BATHROOM FLOOR PLAN VIEW
SCALE: 1/2"=1'-0"

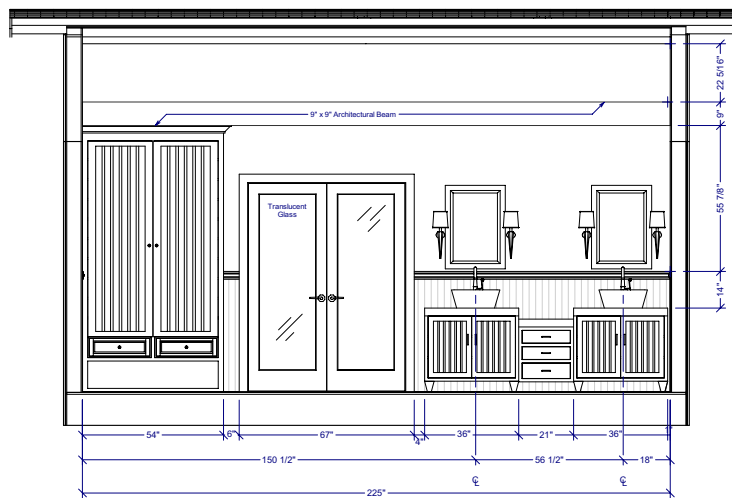

EAST ELEVATION
SCALE: 3/8"=1'-0" K/A

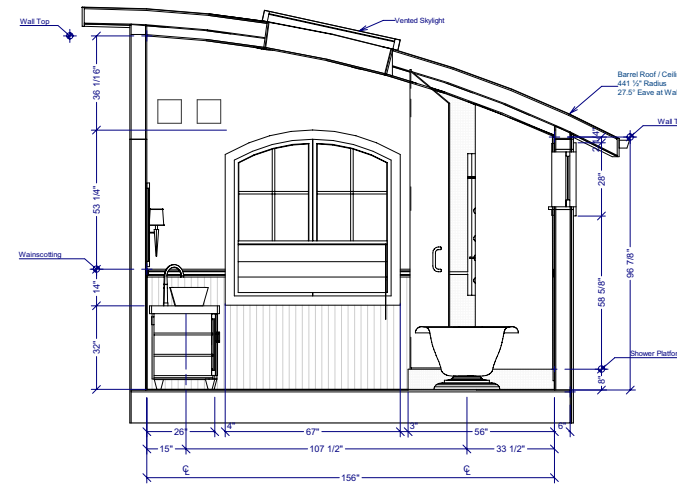

NORTH ELEVATION
SCALE: 3/8"=1'-0" K/B



CABINET SCHEDULE							
NUMBER	LABEL	QTY	FLOOR	WIDTH	DEPTH	HEIGHT	DESCRIPTION
C01	3DB212124	1	1	21"	21"	24"	BASE CABINET
C02	B3632	2	1	36"	24"	32"	BASE CABINET
C03	B542299	1	1	54"	21 9/16"	99"	BASE CABINET

WINDOW SCHEDULE								
NUMBER	LABEL	QTY	FLOOR	SIZE	WIDTH	HEIGHT	R/O	DESCRIPTION
W01	5050DC	2	1	5050DC	60"	60"	62"X62"	DBL CASEMENT-LHL/RHR-AT - WHITE
W02	7019DH	1	1	7019	84"	21"	86"X23"	MULLED UNIT

DOOR SCHEDULE								
NUMBER	LABEL	QTY	FLOOR	SIZE	WIDTH	HEIGHT	R/O	DESCRIPTION
D01	2668	1	1	2668 L IN	30"	80"	32"X82 1/2"	HINGED-PANEL
D02	5068	1	1	5068 EX	60"	80"	62"X83"	EXT. DOUBLE HINGED-PANEL - COLOR - WHITE

FIXTURE SCHEDULE							
NUMBER	LABEL	QTY	FLOOR	WIDTH	DEPTH	HEIGHT	DESCRIPTION
A01	DRAIN	1	1	5 5/8"	5 5/8"	1 11/16"	DRAIN
A02	PEDESTAL	2	1	71 5/8"	42 1/8"	24"	PEDESTAL
A03	ONE-PIECE TOILET	1	1	30"	36"	25 1/8"	ONE-PIECE TOILET
A05	PULLED	1	1	57"	4"	29 15/16"	PULLED
A06	SHOWERHEAD UNIT	1	1	22 3/4"	11"	54 1/4"	SHOWERHEAD UNIT
A07	RECTANGULAR VESSEL	2	1	18 1/2"	16 15/16"	15 3/4"	RECTANGULAR VESSEL

SHEET NUMBER

A1

SCALE: SEE VIEW

2010

BARREL CEILING BATH
SAMPLE PLAN

COEUR D'ALENE, IDAHO

Chief Architect

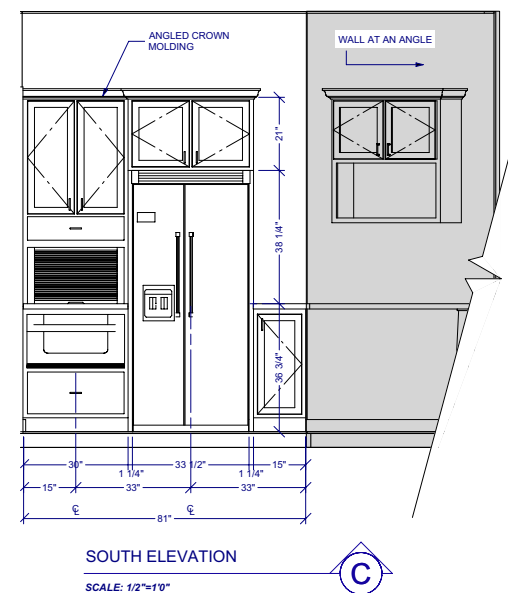
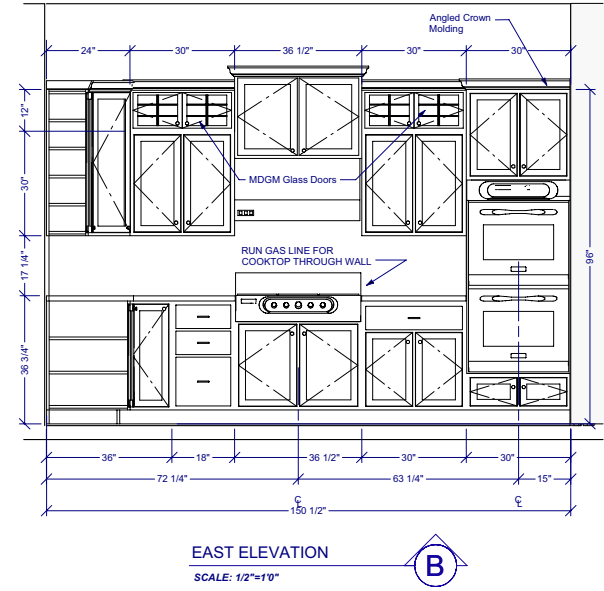
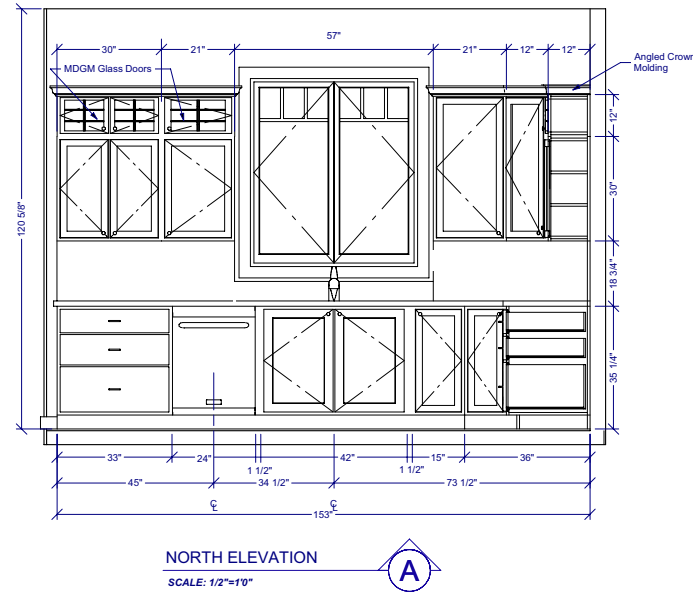
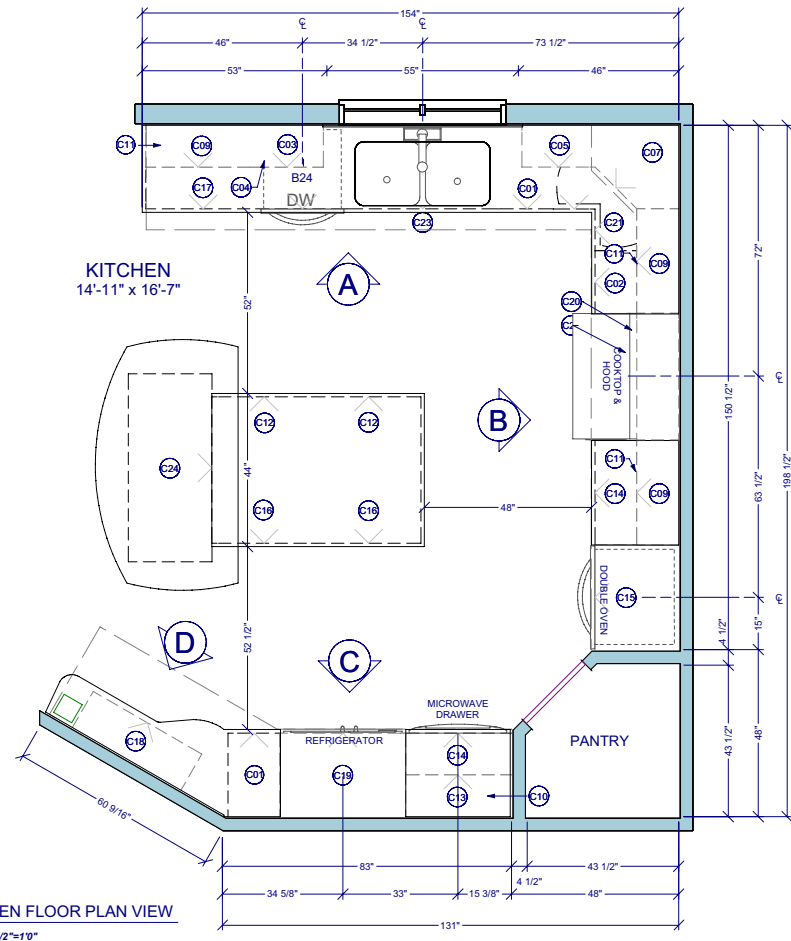

- ALL CABINETS BY HUNTWOOD IN MAPLE WITH PEARL MIST.
- RUN GAS LINE FOR COOKTOP THROUGH WALL.
- INSTALL HARDWARE ON SITE.
- CUT OVEN OPENING ON SITE. SEE APPLIANCE SPECIFICATIONS.
- INSTALL HOOD AND ALL APPLIANCES PER MANUFACTURER SPECIFICATIONS.
- ALL APPLIANCES TO BE ON DEDICATED CIRCUITS.
- USE MIN 6" DUCT FOR HOOD.
- CONFIRM FINAL MATERIALS WITH HOME OWNER PRIOR TO ORDERING.

NUMBER	QTY	WIDTH	DEPTH	HEIGHT	CODE	MANUFACTURER	COMMENTS
C01	2	15"	24"	35 1/4"			
C02	1	18"	24"	35 1/4"			
C03	1	21"	12"	12"			
C04	1	21"	12"	30"			
C05	1	21"	12"	42"			
C07	1	24"	24"	42"			
C09	3	30"	12"	12"			
C10	1	30"	12"	18"			
C11	3	30"	12"	30"			
C12	2	30"	12"	35 1/4"			
C13	1	30"	12"	42"			
C14	2	30"	24"	35 1/4"			
C15	1	30"	24"	96"			
C16	2	30"	30"	35 1/4"			
C17	1	33"	24"	35 1/4"			
C18	1	36"	12"	36"			
C19	1	36"	24"	21"			
C20	1	36 1/2"	24"	35 1/4"			
C21	1	36"	36"	35 1/4"			
C22	1	36 1/2"	15"	24"			
C23	1	42"	24"	35 1/4"			
C24	1	54"	24"	42"			

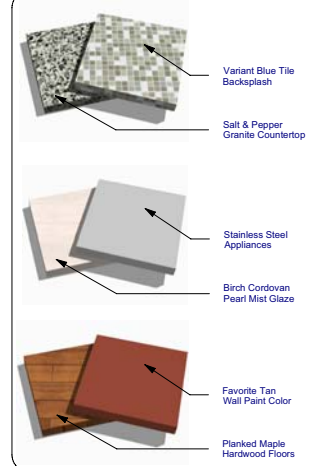

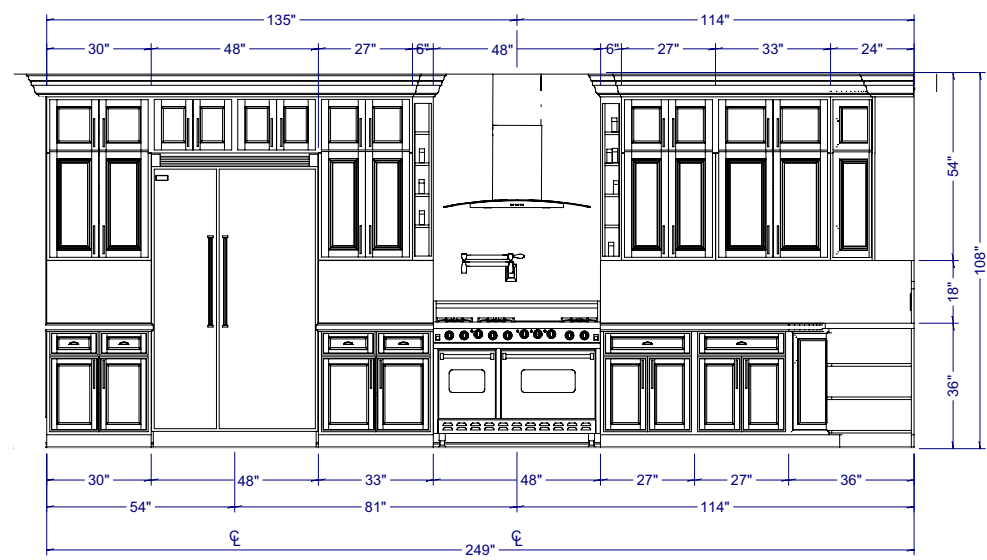
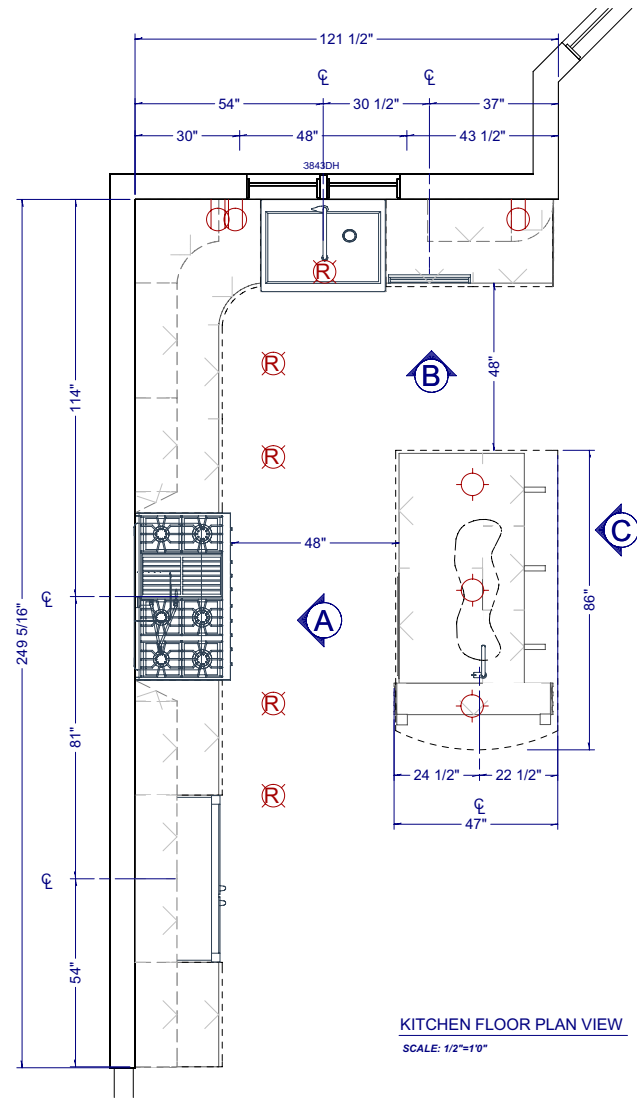

WEST ELEVATION
SCALE: 1/2"=1'-0"
A

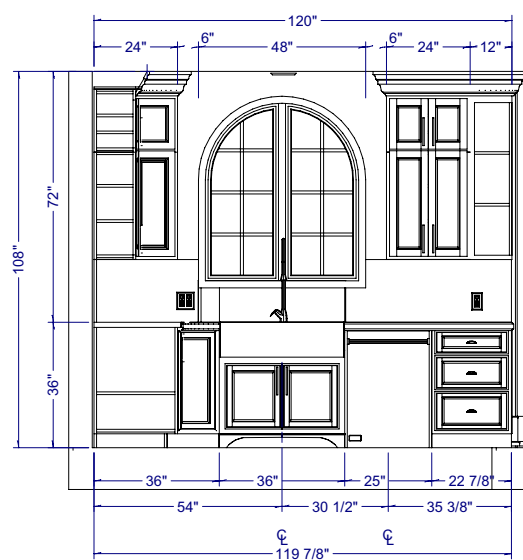

NORTH ELEVATION
SCALE: 1/2"=1'-0"
B

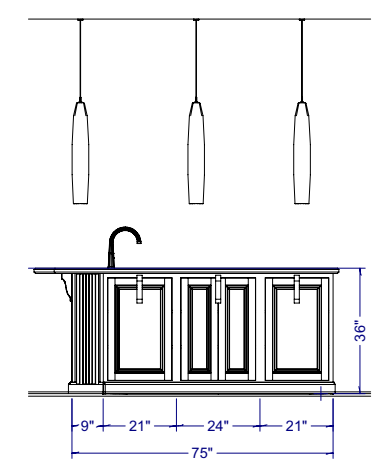

ISLAND ELEVATION
SCALE: 1/2"=1'-0"
C

SHEET NUMBER

K1

SCALE: SEE VIEW

2010

**L SHAPED KITCHEN
SAMPLE PLAN**

COEUR D'ALENE, IDAHO

Chief Architect



Raytrace Rendered Perspective



Vector Rendered Perspective



Technical Illustration Perspective



Line Drawing Perspective

DRAWINGS PROVIDED BY:
 Chief Architect
 6500 Mineral Dr
 Coeur d'Alene, ID 83815
 800-482-4433 - www.chiefarchitect.com

PROJECT DESCRIPTION:
 South Hampton

SHEET TITLE:
 PRESENTATION VIEWS

NO.	DESCRIPTION	BY	DATE

SCALE:	DATE:
NO SCALE	4/12/2010

K-6

CABINET SCHEDULE							
NUMBER	LABEL	QTY	WIDTH	DEPTH	HEIGHT	DESCRIPTION	MANUFACTURER
C01	B2332R	1	23"	24"	32 1/2"	BASE CABINET	
C02	1DB2412	2	24"	24"	11 1/2"	BASE CABINET	
C03	1DB181319	2	18"	13"	18 13/16"	BASE CABINET	
C04	4DB2432	1	24"	24"	32 1/2"	BASE CABINET	
C05	5DB1813	1	18"	13"	36"	BASE CABINET	
C06	B228	1	2"	28 1/2"	36"	BASE CABINET	
C07	SB27	1	27"	24"	36"	BASE CABINET	
C08	B3	1	3"	24"	36"	BASE CABINET	
C09	B3032	2	30"	24"	32 1/2"	BASE CABINET	
C10	BCB232	1	1 15/16"	24"	32 1/2"	FILLER BASE CABINET	
C11	FHB4232R	1	42"	24"	32 1/2"	BASE CABINET	
C12	FHB932R	1	9"	24"	32 1/2"	BASE CABINET	
C13	B27	1	27"	24"	36"	BASE CABINET	
C14	SB3632	1	36"	24"	32 1/2"	BASE CABINET	
C15	U212484L	2	21"	24"	84"	UTILITY CABINET	
C16	U212484R	2	21"	24"	84"	UTILITY CABINET	
C17	U362436	2	36"	24"	36"	UTILITY CABINET	
C18	U362448	2	36"	24"	48"	UTILITY CABINET	
C19	UF02484	2	1/2"	24"	84"	FILLER UTILITY CABINET	
C20	UF124102	1	1"	24"	102"	FILLER UTILITY CABINET	
C21	UF324102	9	3"	24"	102"	FILLER UTILITY CABINET	
C22	W3518	2	35"	12"	18"	WALL CABINET	
C23	W3530	2	35"	12"	30"	WALL CABINET	
C24	W361824	3	36"	24"	18"	WALL CABINET	
C25	W3718	1	37"	12"	18"	WALL CABINET	
C26	W3730	1	37"	12"	30"	WALL CABINET	
C27	W421824	2	42 1/2"	24"	18"	WALL CABINET	
C29	1DB181317	2	18"	13"	17 3/16"	BASE CABINET	

FIXTURE SCHEDULE							
NUMBER	LABEL	QTY	WIDTH	DEPTH	HEIGHT	DESCRIPTION	MANUFACTURER
A01	8761	1	9 3/4"	6 5/8"	13 1/2"	8761 FAUCET	
A02	8762	1	9 3/4"	11 1/16"	14 3/4"	8762 FAUCET	
A03	SB27	1	17"	15"	8"	UNDERMOUN BAR SINK	
A04	BMRF	1	35 5/8"	26"	84"	BOTTOM MNT REFRIGERATOR	
A05	CCWH3636	1	66"	21"	35 1/16"	RANGE HOOD CCWH3636	WELLBORN
A06	DW-1	1	23 5/16"	23"	30 1/2"	DISHWASHER (INTEGRATED)	
A07	POT FILLER FAUCET	2	11/8"	4"	9 1/16"	POT FILLER FAUCET	
A08	OLD WORLD RANGE	1	43 3/4"	29 1/16"	37 3/4"	OLD WORLD RANGE	
A14	SB3632	1	33"	22"	9 3/4"	6495 KITCHEN SINK	



Watercolor Rendered Perspective

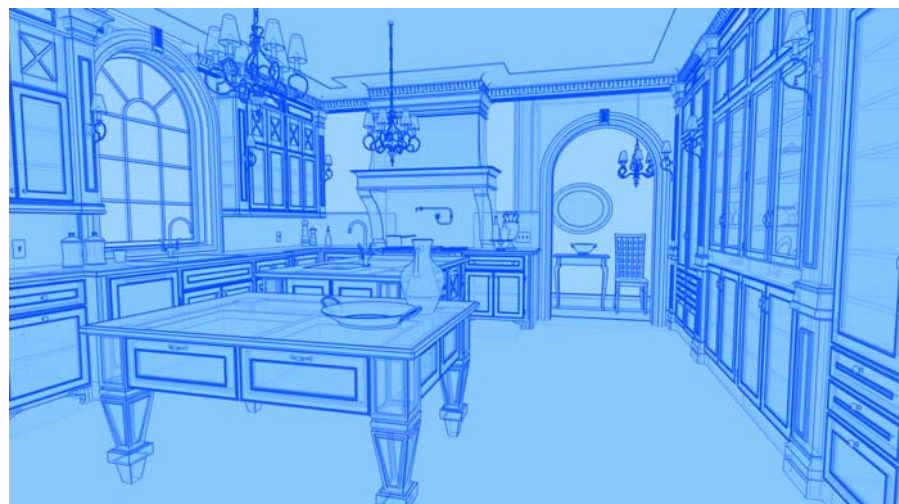

Glass House Rendered Perspective

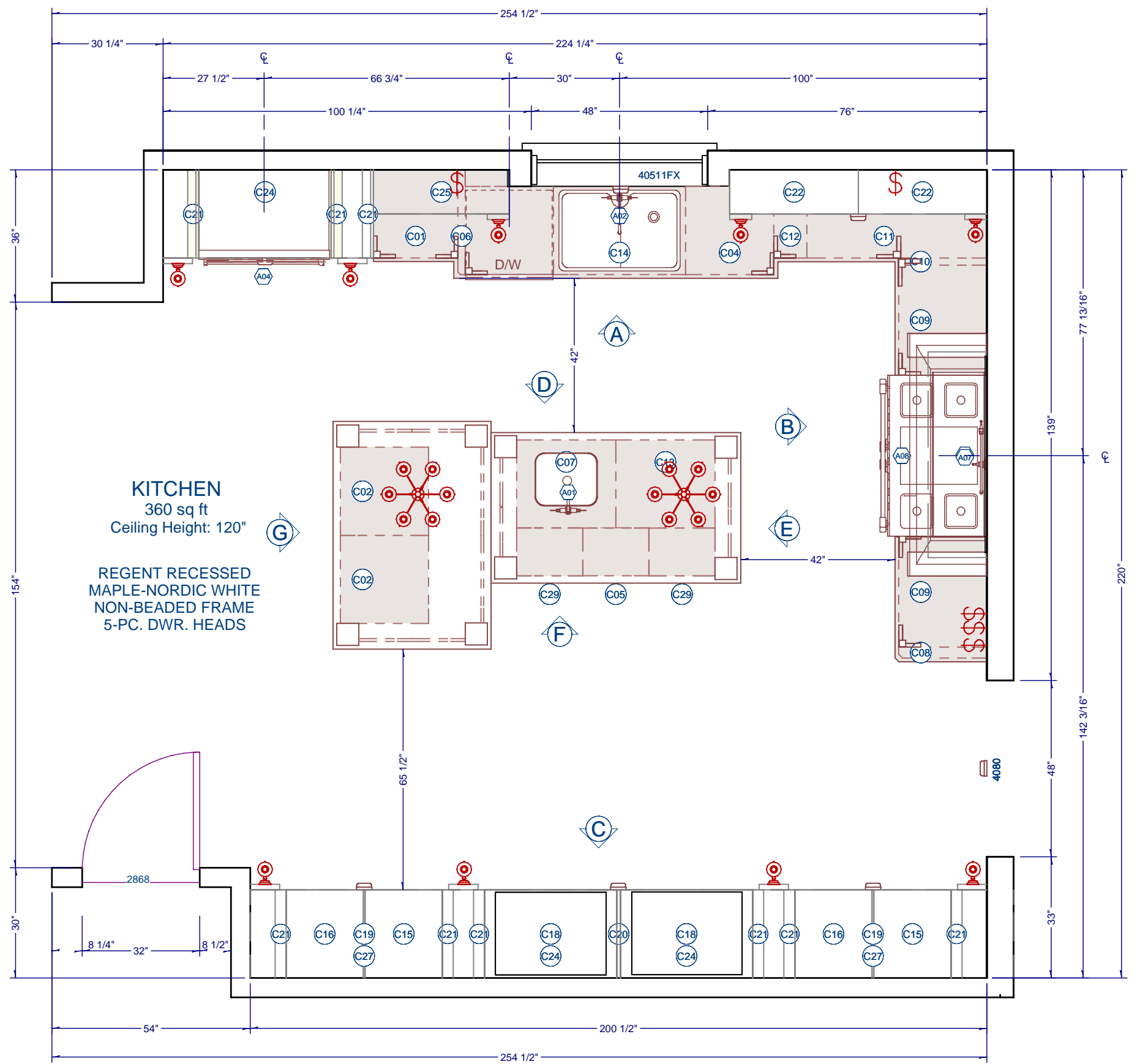

DRAWINGS PROVIDED BY: Chief Architect 6500 Mineral Dr Coeur d'Alene, ID 83815 800-482-4433 - www.chiefarchitect.com	PROJECT DESCRIPTION: South Hampton	SHEET TITLE: PLAN VIEW	NO.	DESCRIPTION	BY	DATE	SCALE: 3/8" : 1'	DATE: 4/12/2010	K-1

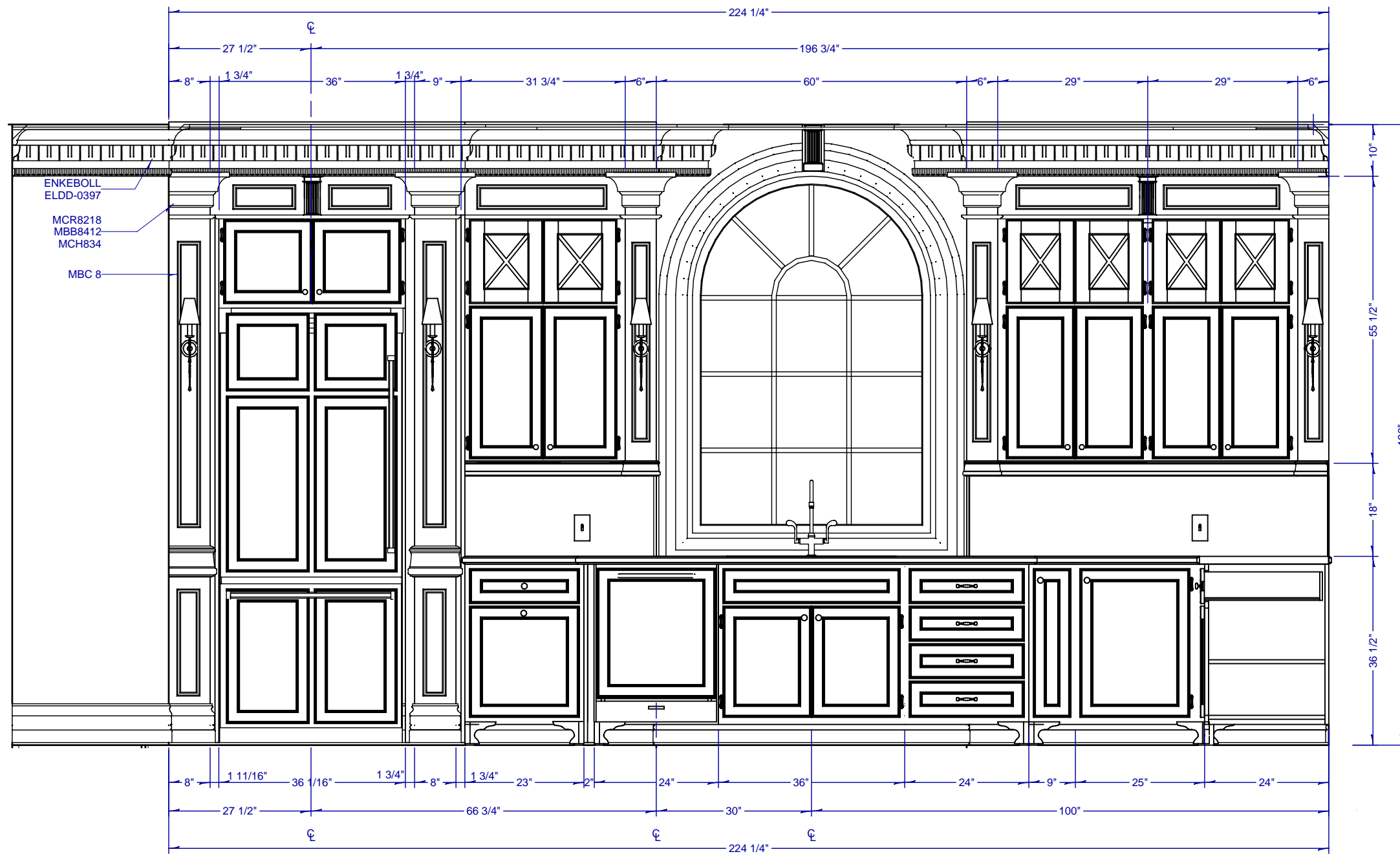

A NORTH ELEVATION

1/2" : 1'

DRAWINGS PROVIDED BY:
 **Chief Architect**
 6500 Mineral Dr
 Coeur d'Alene, ID 83815
 800-482-4433 - www.chiefarchitect.com

PROJECT DESCRIPTION:
 South Hampton

SHEET TITLE:
 WALL ELEVATION

NO.	DESCRIPTION	BY	DATE

SCALE:
 1/2" : 1'

DATE:
 4/12/2010

K-2

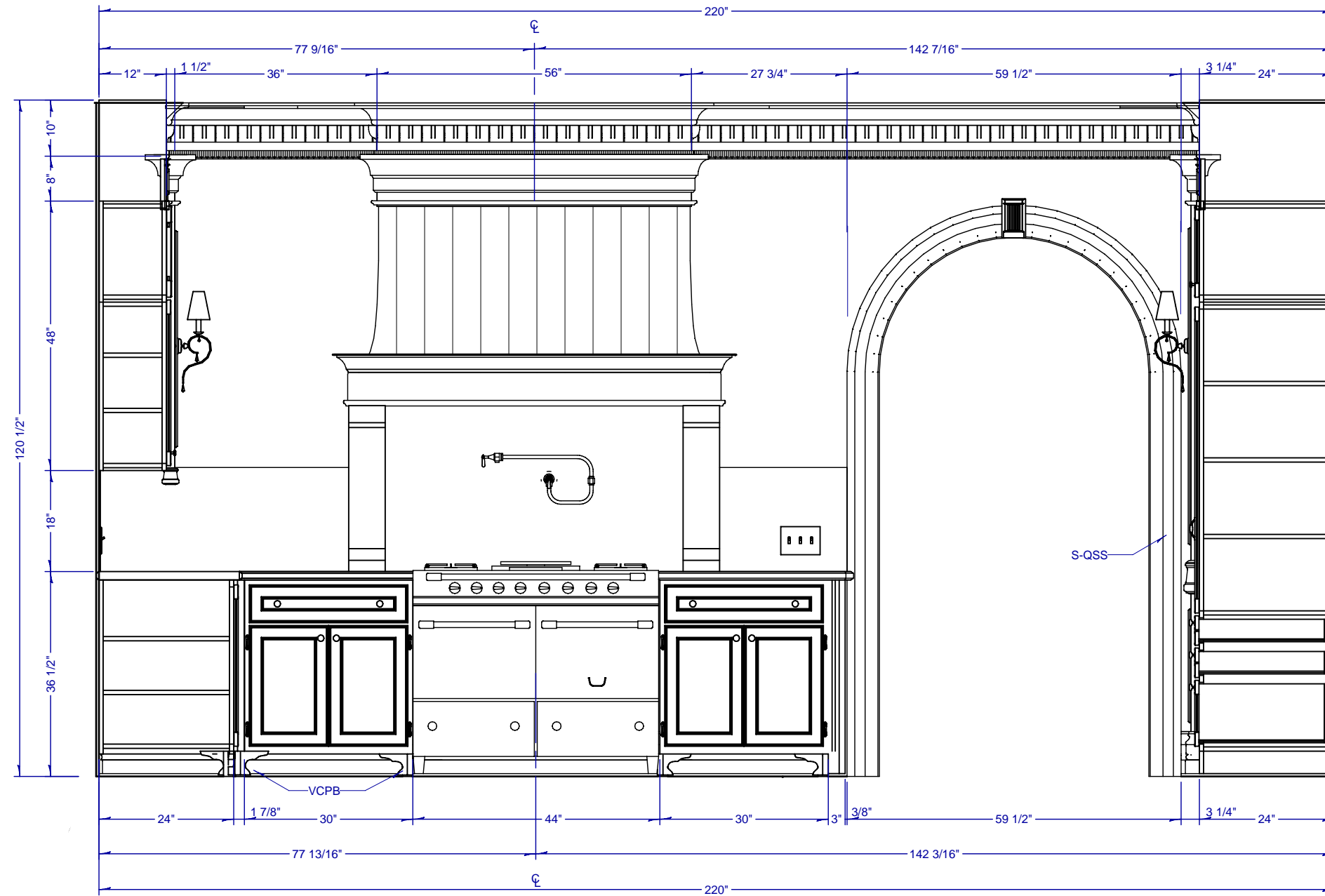

B EAST ELEVATION

1/2" : 1'

DRAWINGS PROVIDED BY:
Chief Architect
 6500 Mineral Dr
 Coeur d'Alene, ID 83815
 800-482-4433 - www.chiefarchitect.com

PROJECT DESCRIPTION:
 South Hampton

SHEET TITLE:
 WALL ELEVATION

NO.	DESCRIPTION	BY	DATE

SCALE:
 1/2" : 1'

DATE:
 4/12/2010

K-3

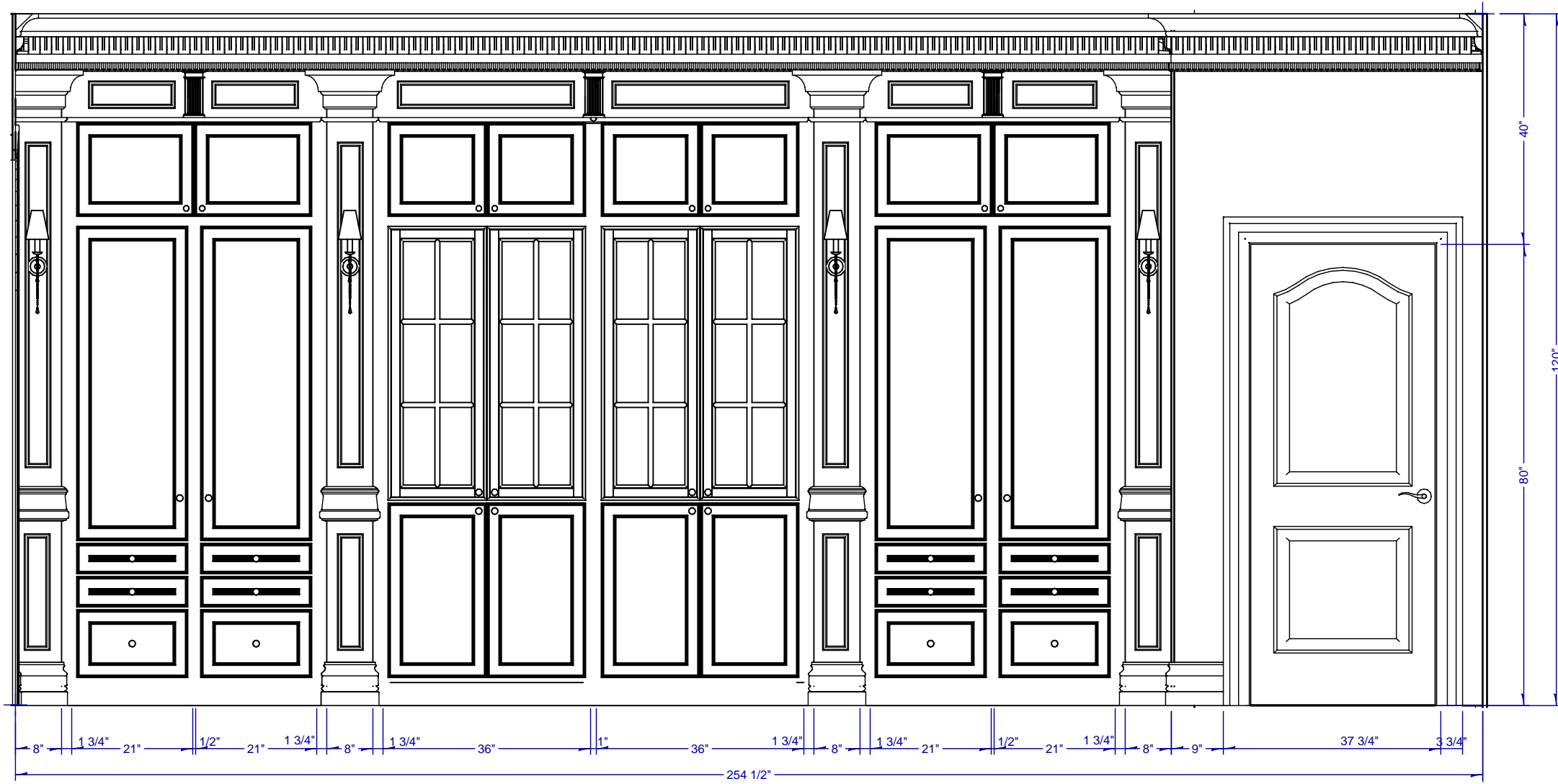

C SOUTH ELEVATION

1/2" : 1'

DRAWINGS PROVIDED BY:
Chief Architect
 6500 Mineral Dr
 Coeur d'Alene, ID 83815
 800-482-4433 - www.chiefarchitect.com

PROJECT DESCRIPTION:
South Hampton

SHEET TITLE:
WALL ELEVATION

NO.	DESCRIPTION	BY	DATE

SCALE:
 1/2" : 1'

DATE:
 4/12/2010

K-4

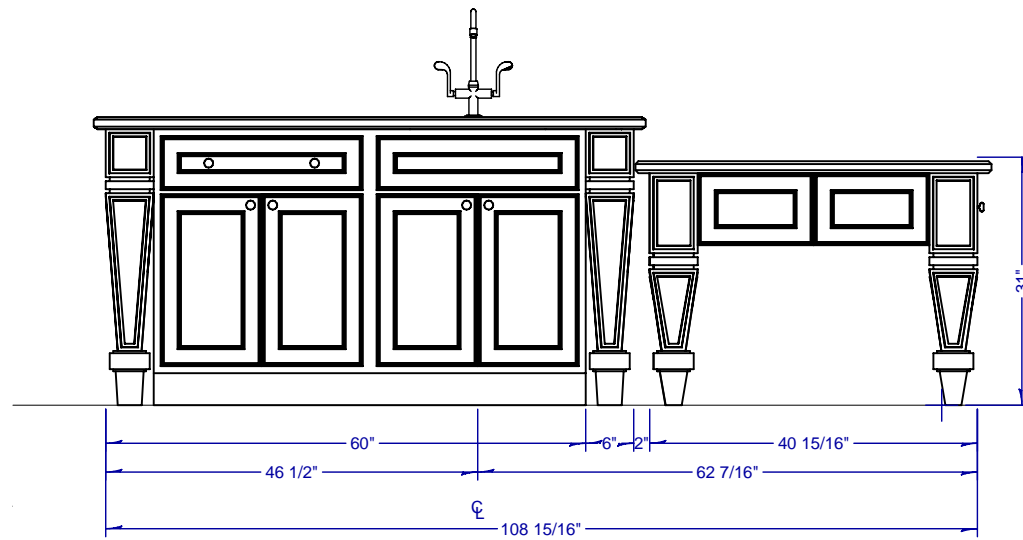

D SOUTH ELEVATION
1/2" : 1'

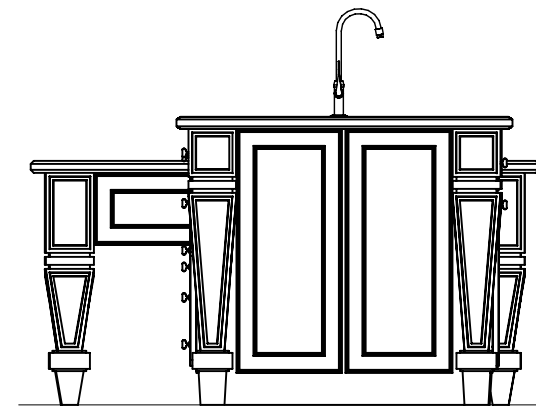

E WEST ELEVATION
1/2" : 1'

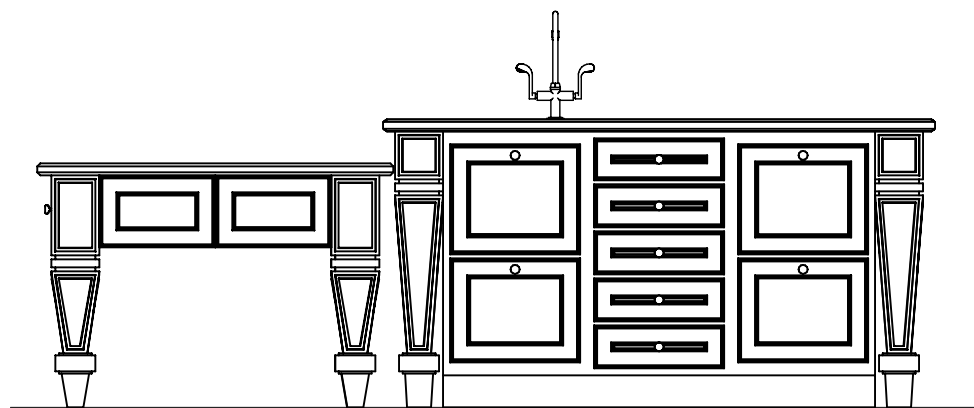

F NORTH ELEVATION
1/2" : 1'

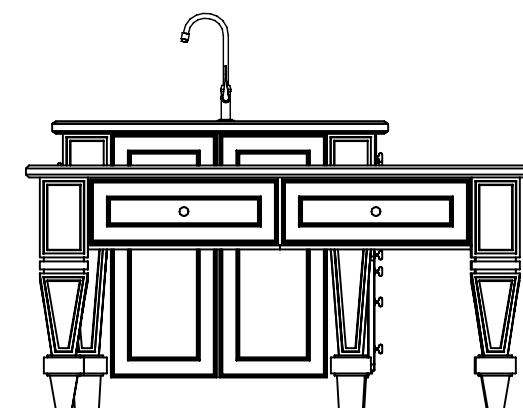

G EAST ELEVATION
1/2" : 1'

DRAWINGS PROVIDED BY:
 Chief Architect
 6500 Mineral Dr
 Coeur d'Alene, ID 83815
 800-482-4433 - www.chiefarchitect.com

PROJECT DESCRIPTION:
 South Hampton

SHEET TITLE:
 ISLAND ELEVATIONS

NO.	DESCRIPTION	BY	DATE

SCALE:
 1/2" : 1'

DATE:
 4/12/2010

K-5



Glass House Rendered Perspective



Painted Rendered Perspective



Watercolor Rendered Perspective



Raytrace Rendered Perspective

DRAWINGS PROVIDED BY:
 Chief Architect
 6500 Mineral Dr
 Coeur d'Alene, ID 83815
 800-482-4433 - www.chiefarchitect.com

PROJECT DESCRIPTION:
 South Hampton

SHEET TITLE:
 PRESENTATION VIEWS

NO.	DESCRIPTION	BY	DATE

SCALE:	DATE:
NO SCALE	4/12/2010

K-7



RAY TRACE RENDERING

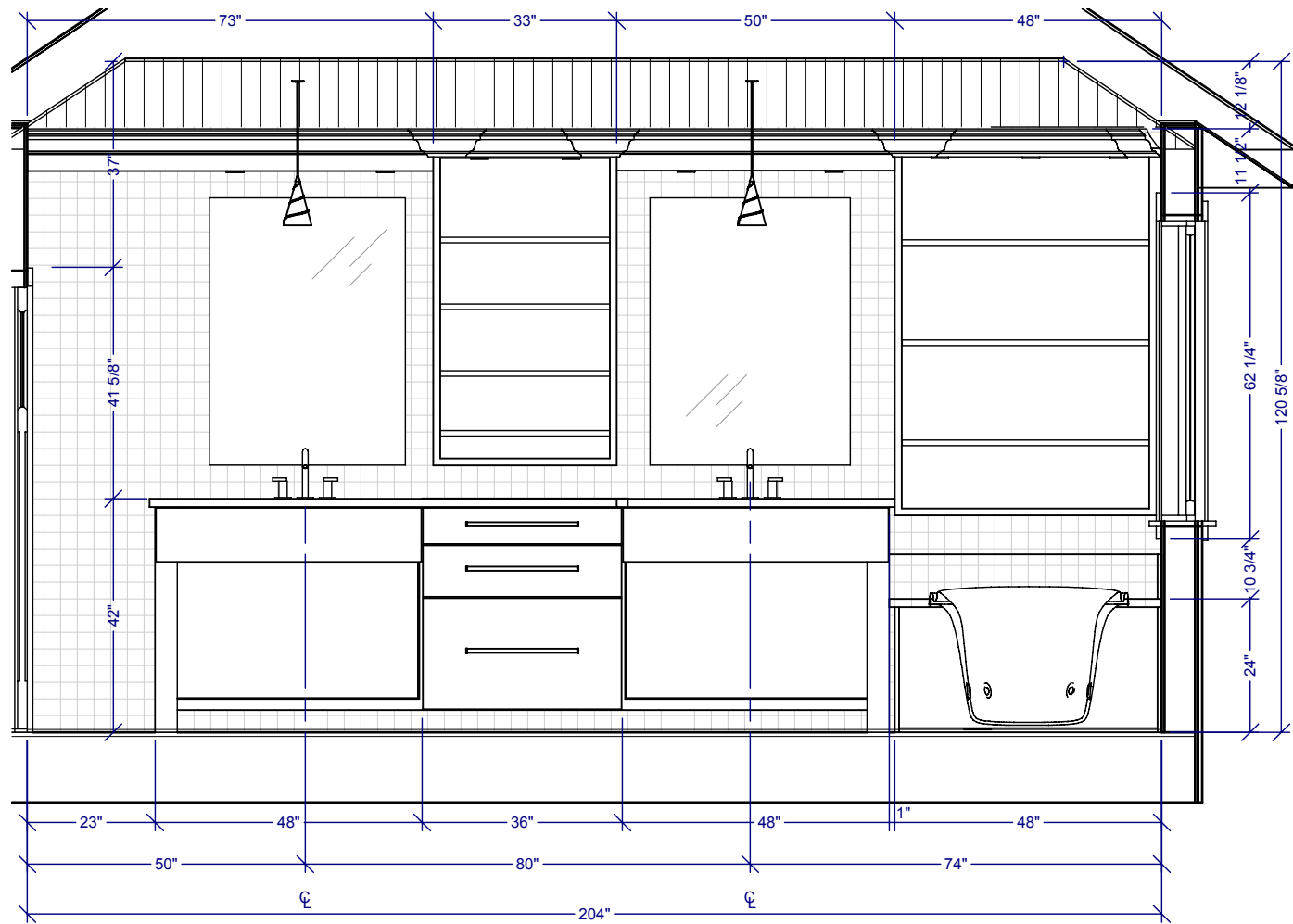

K-2
W WEST ELEVATION

3/8" : 1'

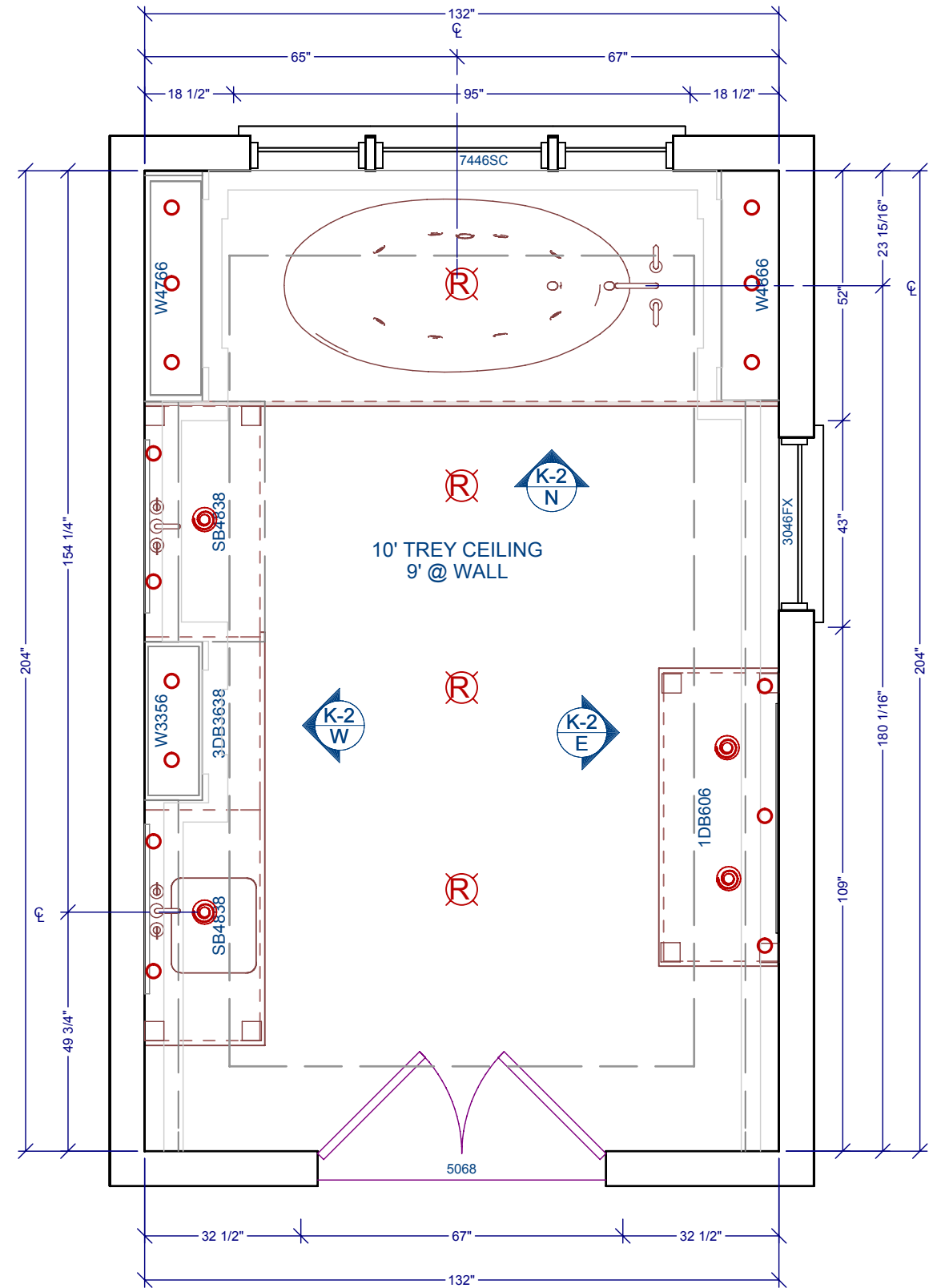

FLOOR PLAN

3/8" : 1'

DRAWINGS PROVIDED BY:
Chief Architect
6500 Mineral Dr
Coeur d'Alene, ID 83815
800-482-4433 - www.chiefarchitect.com

PROJECT DESCRIPTION:
TREY BATH

SHEET TITLE:
PLAN VIEW

NO.	DESCRIPTION	BY	DATE

SCALE:
3/8" : 1'

DATE:
4/12/2010

K-1

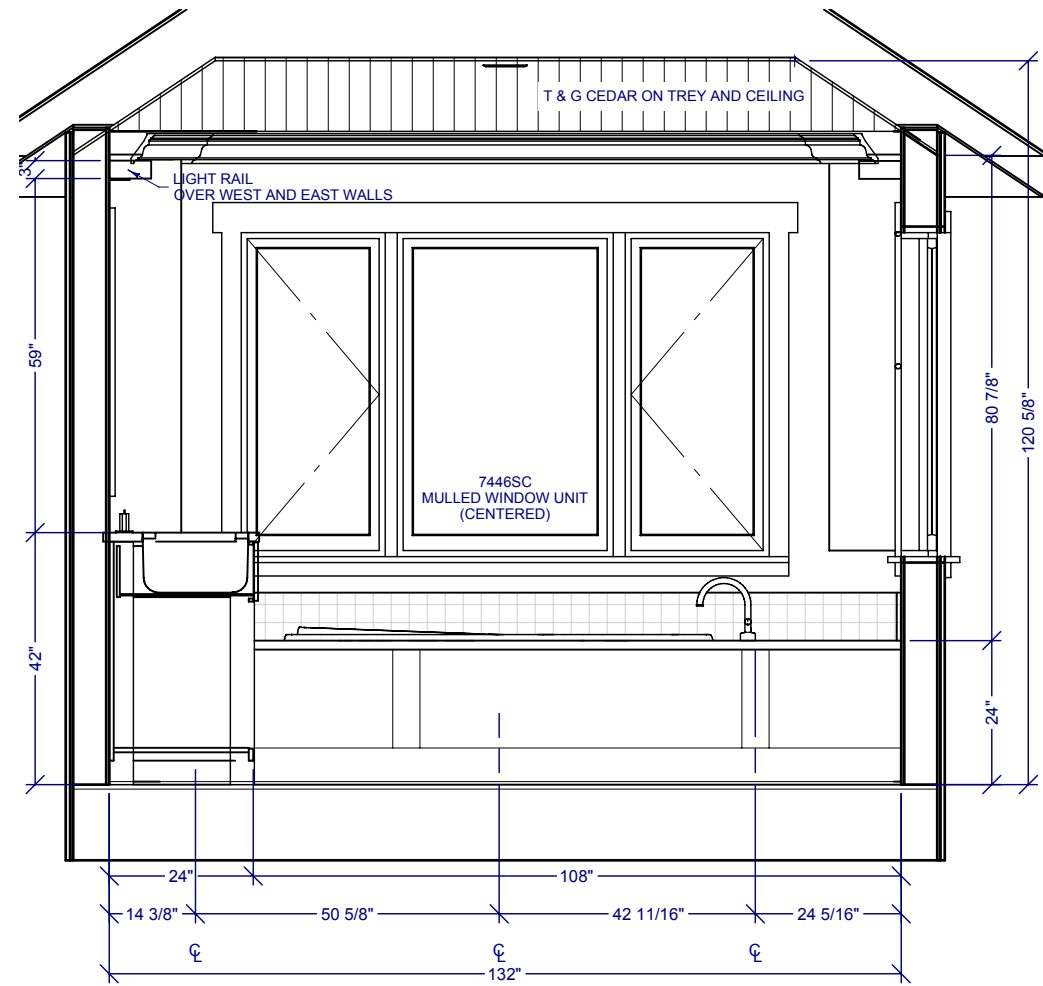

K-2
N
NORTH ELEVATION
3/8" : 1'

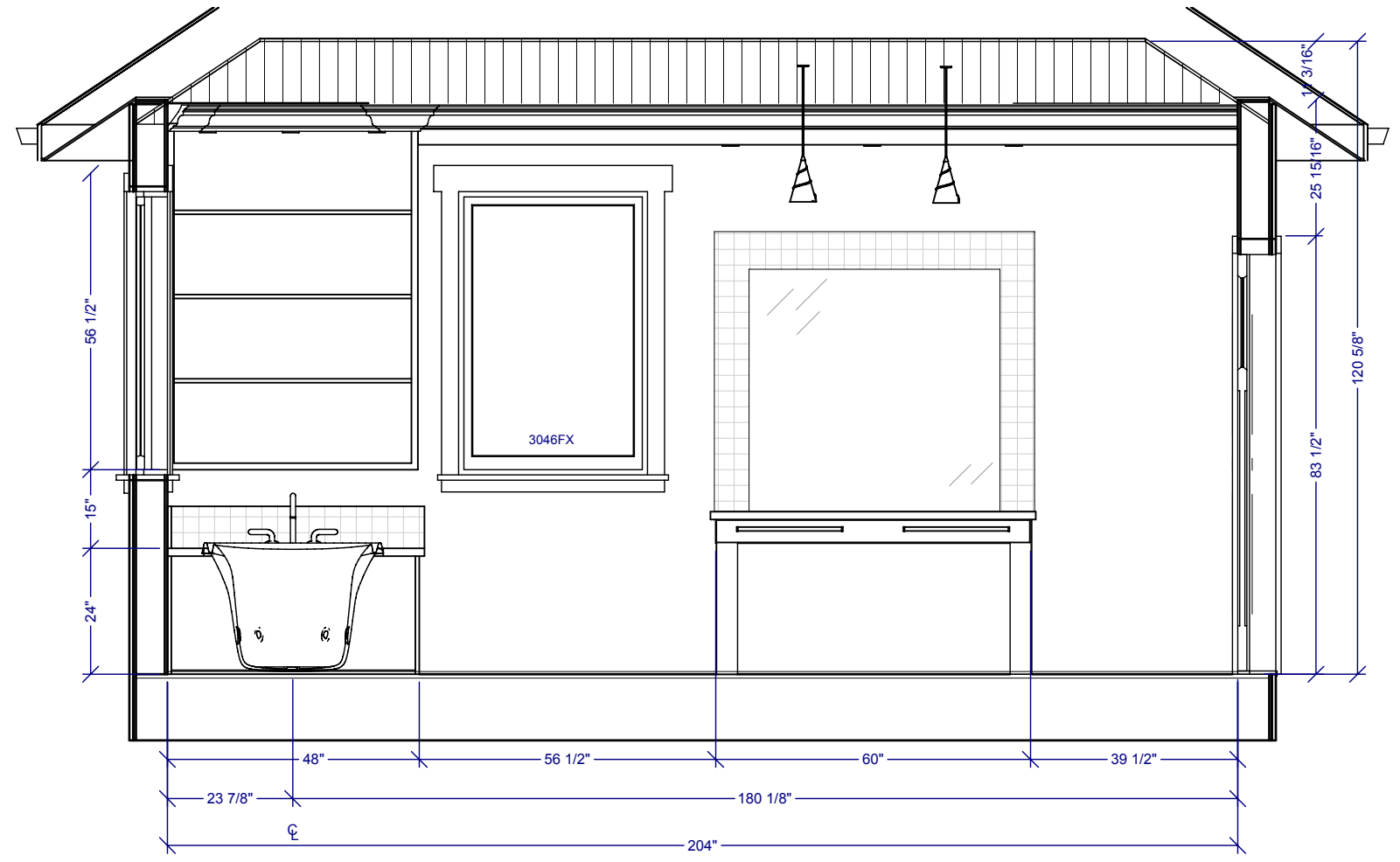

K-2
E
EAST ELEVATION
3/8" : 1'

DRAWINGS PROVIDED BY:
 **Chief Architect**
 6500 Mineral Dr
 Coeur d'Alene, ID 83815
 800-482-4433 - www.chiefarchitect.com

PROJECT DESCRIPTION:
TREY BATH

SHEET TITLE:
WALL ELEVATIONS

NO.	DESCRIPTION	BY	DATE

SCALE:
 3/8" : 1'

DATE:
 4/12/2010

K-2

KITCHEN
230 sq ft
Ceiling Height: 108"

BARCELONA
CHERRY-NATURAL
W/ DARK GLAZE

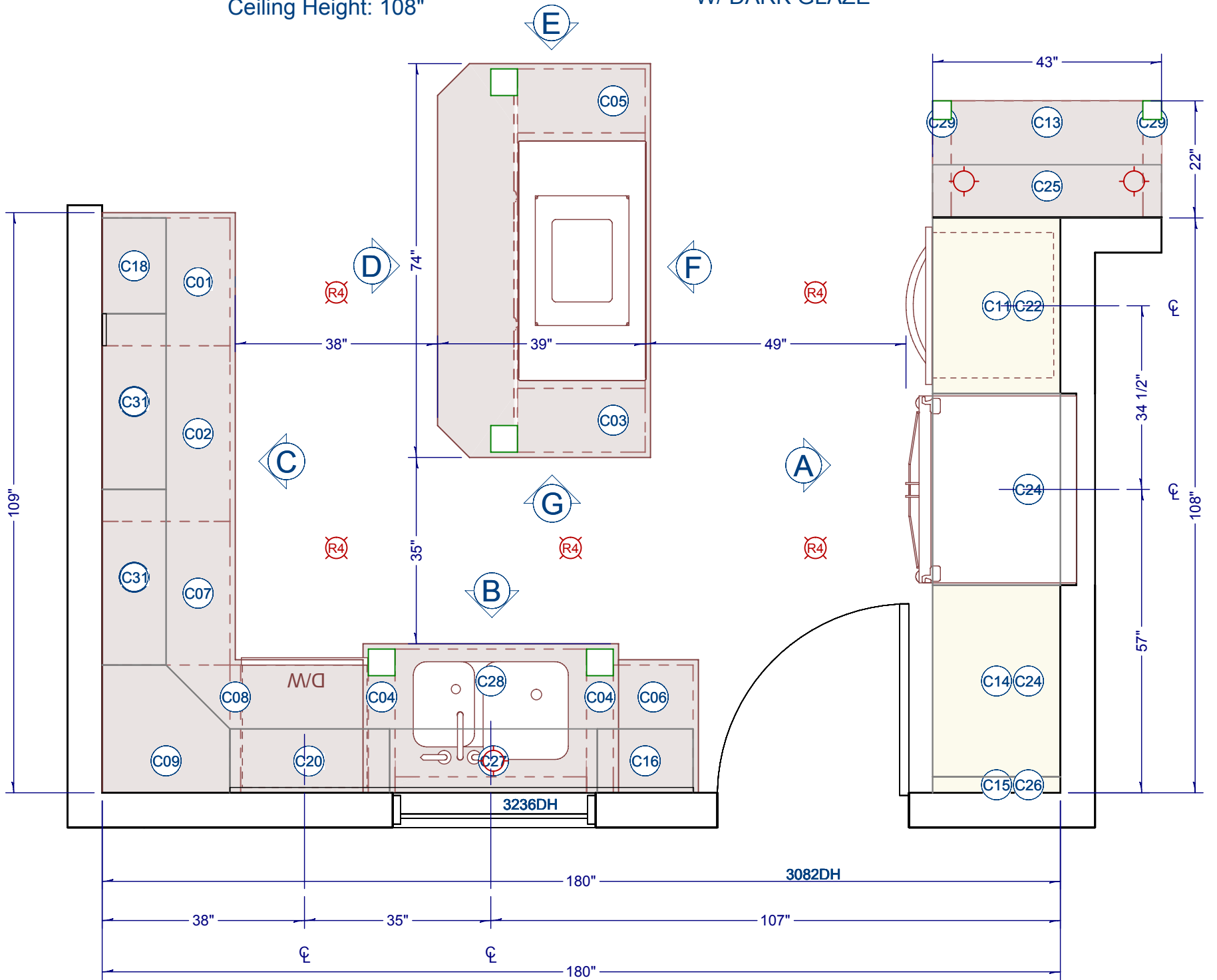

CABINET SCHEDULE							
NUMBER	LABEL	QTY	WIDTH	DEPTH	HEIGHT	DESCRIPTION	MANUFACTURER
C01	3DB24	1	24"	24"	36"	BASE CABINET	
C02	1DB33	1	33"	24"	36"	BASE CABINET	
C03	3DB12	1	12"	24"	36"	BASE CABINET	
C04	AB527	2	5"	27"	36"	ANGLE FRONT BASE CABINET	
C05	B12R	1	12"	24"	36"	BASE CABINET	
C06	B15L	1	15"	24"	36"	BASE CABINET	
C07	BCB27	1	27"	24"	36"	BASE CABINET	
C08	BF2	1	2"	24"	36"	FILLER BASE CABINET	
C09	DCW2418R	2	24"	24"	18"	CORNER WALL CABINET	
C10	W3330	2	33"	12"	30"	WALL CABINET	
C11	OTC332484	1	33"	24"	84"	UTILITY CABINET	
C12	RB48	1	48"	24"	36"	BASE CABINET	
C13	B36226	1	36"	22"	6"	BASE CABINET	
C14	U362484	1	36"	24"	84"	UTILITY CABINET	
C15	UF32484	1	3"	24"	84"	FILLER UTILITY CABINET	
C16	W1818L	1	18"	12"	18"	WALL CABINET	
C17	W1830L	1	18"	12"	30"	WALL CABINET	
C18	W1818R	1	18"	12"	18"	WALL CABINET	
C19	W2D1848R	1	18"	12"	48"	WALL CABINET	
C20	W3018	1	30"	12"	18"	WALL CABINET	
C21	W3030	1	30"	12"	30"	WALL CABINET	
C22	W331824	1	33"	24"	18"	WALL CABINET	
C23	W361224	1	36"	24"	12"	WALL CABINET	
C24	W361824	2	36"	24"	18"	WALL CABINET	
C25	W433610	1	43"	10"	36"	WALL CABINET	
C26	WF31824	1	3"	24"	18"	FILLER WALL CABINET	
C27	W3918	1	39"	12"	18"	WALL CABINET	
C28	SB36	1	36"	24"	36"	BASE CABINET	
C29	B41830	2	3 1/2"	18 1/2"	30"	BASE CABINET	
C30	DCW2430R	1	24"	24"	30"	CORNER WALL CABINET	
C31	W3318	2	33"	12"	18"	WALL CABINET	

FIXTURE SCHEDULE							
NUMBER	LABEL	QTY	WIDTH	DEPTH	HEIGHT	DESCRIPTION	MANUFACTURER
A01	DW	1	23 3/4"	23"	30"	DISHWASHER (DRAWERS)	
A02	R-FD36	1	35"	32"	70 1/2"	DOUBLE DOOR REFRIGERATOR	
A03	VHG	1	45"	24"	42"	GLASS ISLAND HOOD	
A04	LAPTOP 2	1	15 1/8"	10 9/16"	10 1/2"	LAPTOP 2	
A11	OTC332484	1	29 3/4"	22 3/4"	60 1/2"	CHEFSERIES WALL OVEN	
A12	RB48	1	45"	21"	5 3/16"	DGCU155 GAS COOKTOP	VIKING RANGE CORPORATION
A28	SB36	1	29 1/8"	19 3/16"	23 1/2"	OFFSET 32" UM SINK	



RAY TRACE RENDERING

DRAWINGS PROVIDED BY: Chief Architect 6500 Mineral Dr Coeur d'Alene, ID 83815 800-482-4433 - www.chiefarchitect.com	PROJECT DESCRIPTION: Barcelona	SHEET TITLE: PLAN VIEW	NO.	DESCRIPTION	BY	DATE	SCALE: 1/2" : 1'	DATE: 4/12/2010	K-1

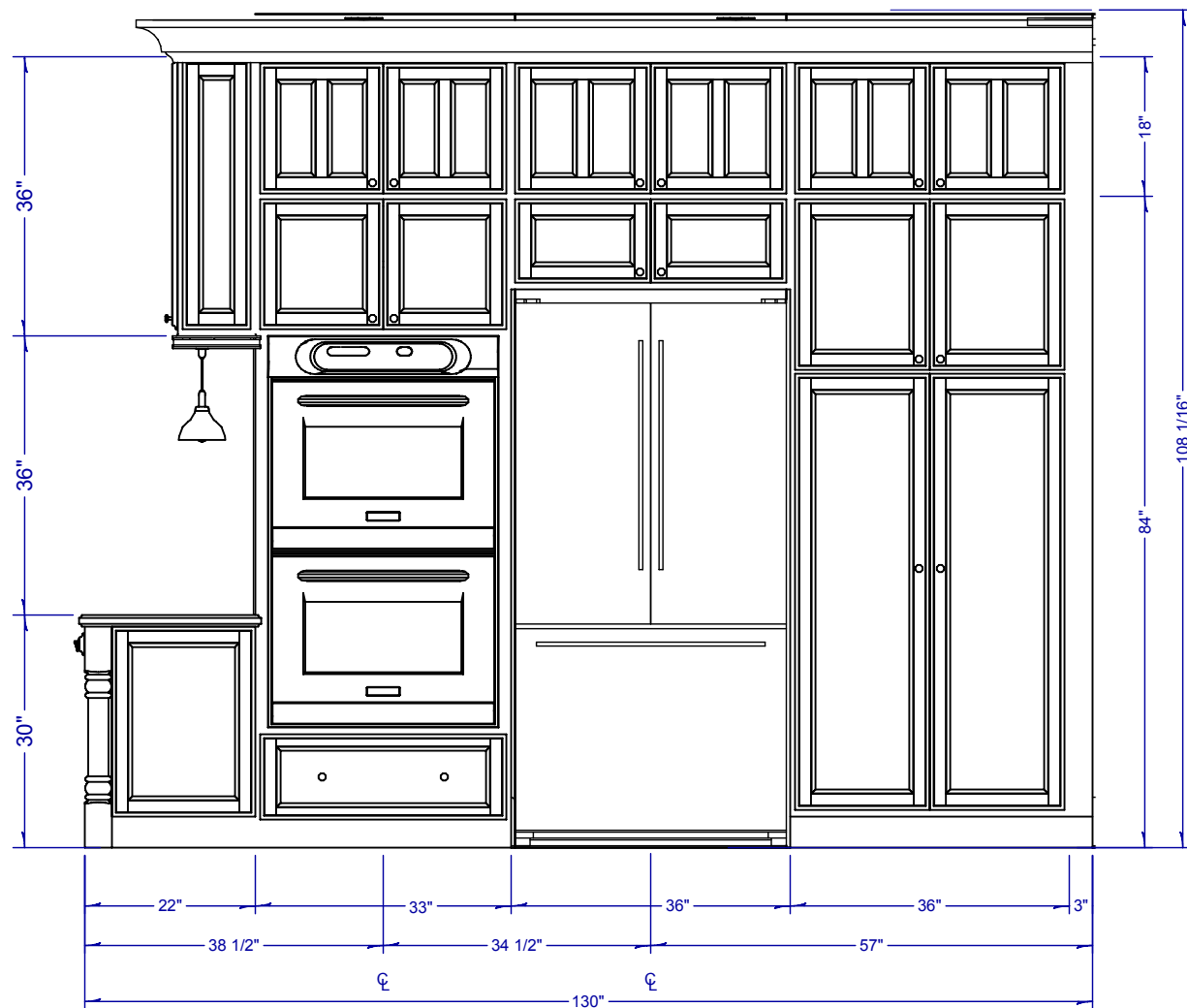

A EAST ELEVATION

1/2" : 1'

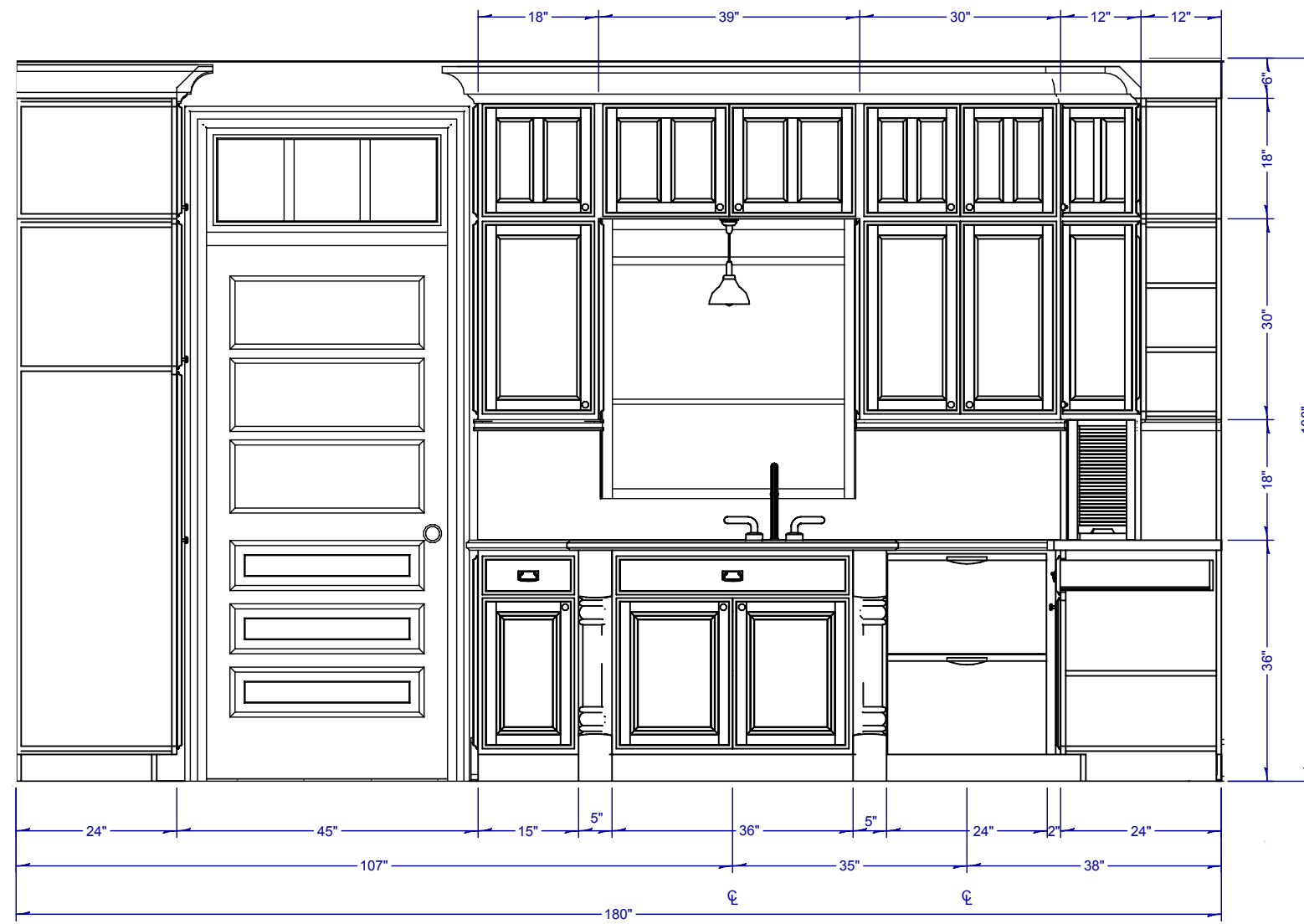

B SOUTH ELEVATION

1/2" : 1'

DRAWINGS PROVIDED BY:
 **Chief Architect**
 6500 Mineral Dr
 Coeur d'Alene, ID 83815
 800-482-4433 - www.chiefarchitect.com

PROJECT DESCRIPTION:
Barcelona

SHEET TITLE:
WALL ELEVATIONS

NO.	DESCRIPTION	BY	DATE

SCALE:
 1/2" : 1'

DATE:
 4/12/2010

K-2

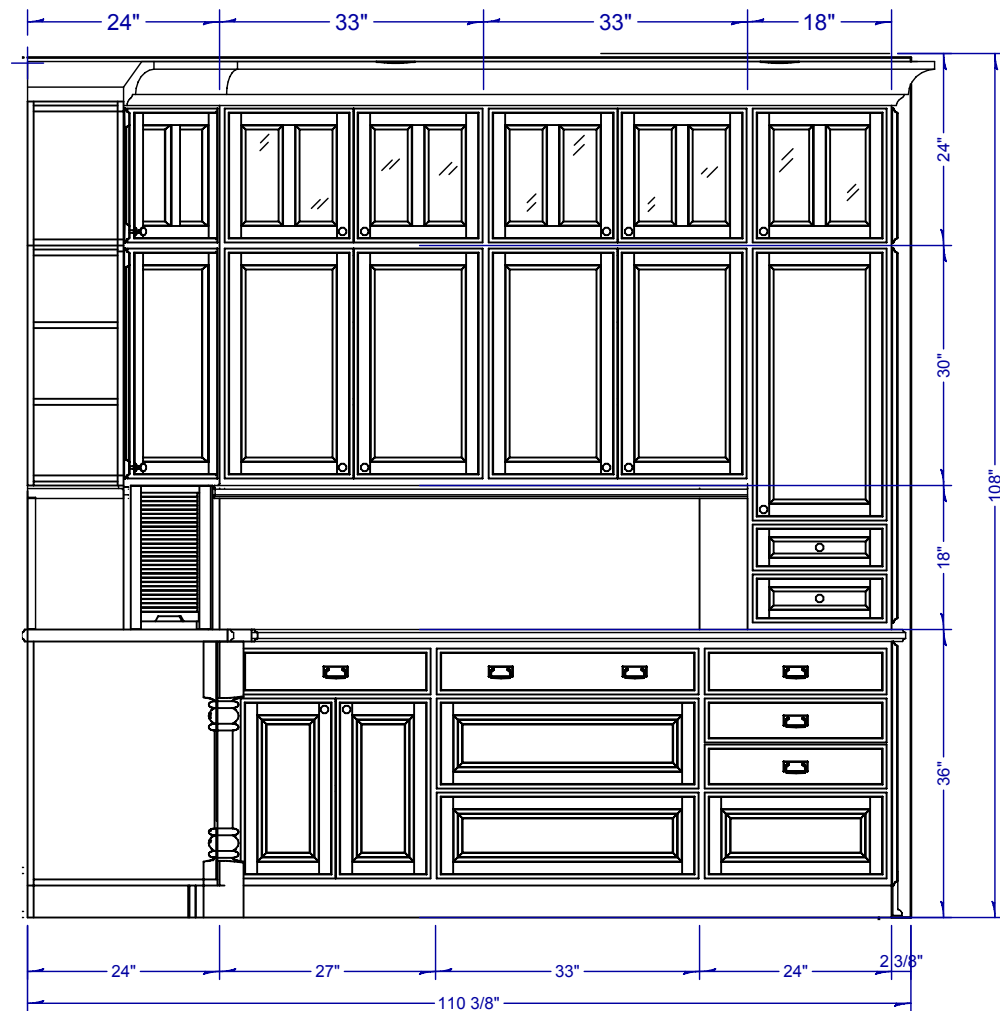

C SOUTH ELEVATION 1/2" : 1'

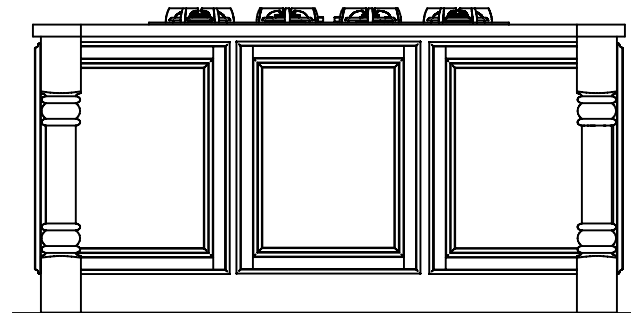

D EAST ELEVATION 1/2" : 1'

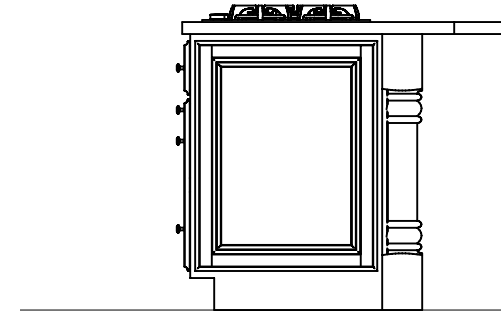

E SOUTH ELEVATION 1/2" : 1'

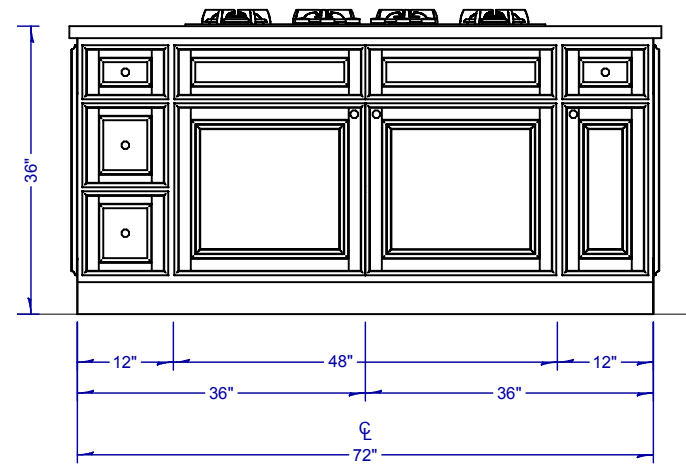

F WEST ELEVATION 1/2" : 1'

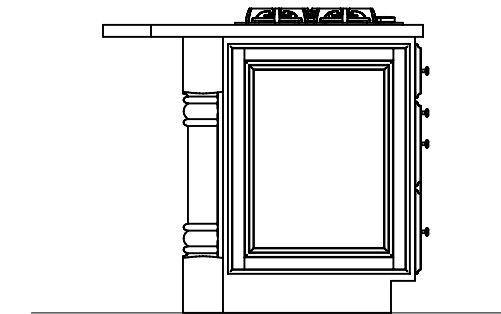

G NORTH ELEVATION 1/2" : 1'



KITCHEN ISLAND PERSPECTIVES

DRAWINGS PROVIDED BY:
 **Chief Architect**
 6500 Mineral Dr
 Coeur d'Alene, ID 83815
 800-482-4433 - www.chiefarchitect.com

PROJECT DESCRIPTION:
Barcelona

SHEET TITLE:
**WALL ELEVATION
 ISLAND ELEVATIONS**

NO.	DESCRIPTION	BY	DATE

SCALE:
 1/2" : 1'

DATE:
 4/12/2010

K-3

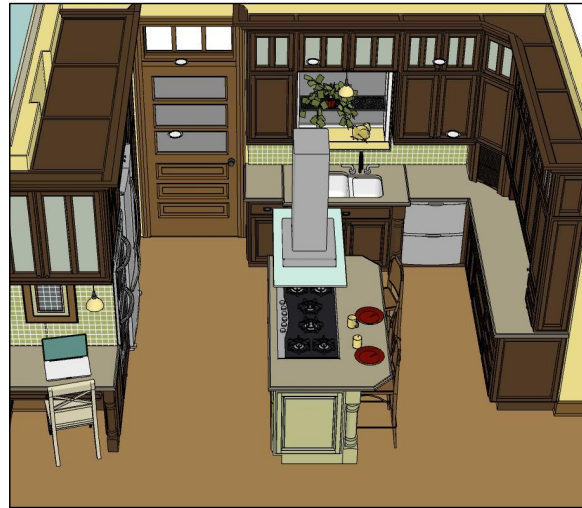

VECTOR VIEW RENDERING



TECHNICAL ILLUSTRATION RENDERING



PAINTED RENDERING

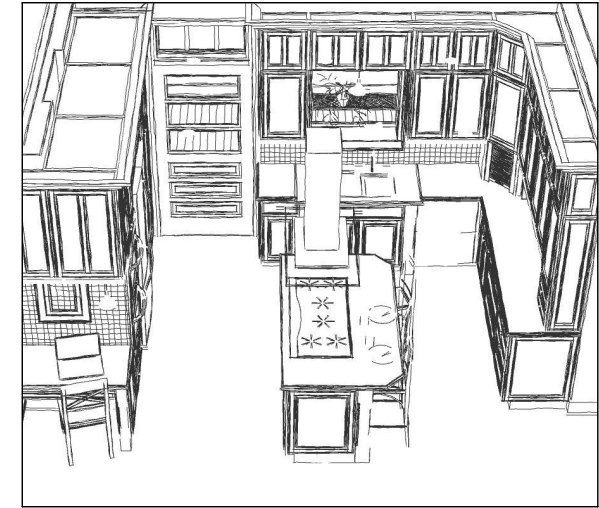

LINE DRAWING RENDERING



RAY TRACE RENDERING



WATERCOLOR RENDERING

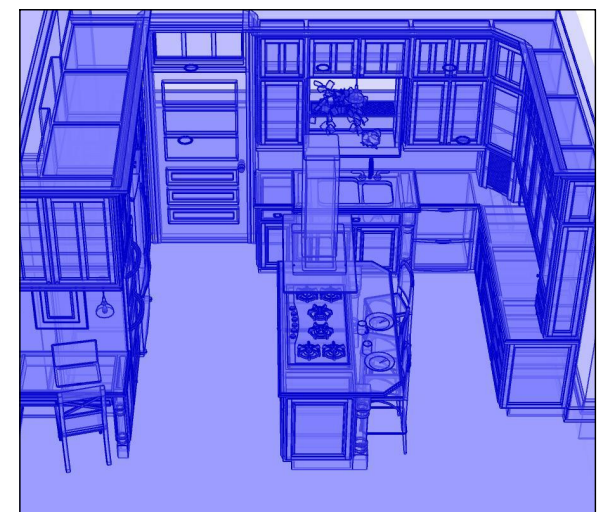

GLASS HOUSE RENDERING

DRAWINGS PROVIDED BY:
 **Chief Architect**
 6500 Mineral Dr
 Coeur d'Alene, ID 83815
 800-482-4433 - www.chiefarchitect.com

PROJECT DESCRIPTION:
Barcelona

SHEET TITLE:
PRESENTATION VIEWS

NO.	DESCRIPTION	BY	DATE

SCALE:
 NO SCALE

DATE:
 4/12/2010



Laundry / Craft Room



Dining Room



Master Closet



Master Bedroom



Master Bathroom



Bedroom

FINISH NOTES:

RENDERINGS ARE NOT TO SCALE; ALL RENDERINGS ARE FOR ARTISTIC DEPICTION ONLY. PLAN UPDATES MAY NOT BE REFLECTED IN RENDERINGS. RENDERINGS SHALL NOT BE USED FOR CONSTRUCTION.

BASE BOARDS SHALL BE 6" IN ALL ROOMS, UNO. FINAL FINISHES SHALL BE CONFIRMED WITH THE HOME OWNER PRIOR TO APPLICATION.

ROOM NAME	FLOOR	INT. AREA (SQ FT)	DIMENSIONS	FLOOR FINISH	CROWN MOLDING
BATH 2	2	50	5'-8" X 9'-3"	STONE OR TILE	
BATH 3	2	43	5'-2" X 10'-5"	STONE OR TILE	
BEDROOM 2	2	180	12'-4" X 16'-6"	CARPET	
BEDROOM 3	2	171	11'-8" X 14'-8"	CARPET	
CLOSET	2	20	5'-2" X 3'-10"	CARPET	
CLOSET	2	34	7'-9" X 4'-4"	CARPET	
CLOSET	1	13	6'-6" X 2'-0"	CHERRY OR MAPLE HARDWOOD	
ENTERTAINMENT ROOM	1	427	7'-11" X 29'-5"	CHERRY OR MAPLE HARDWOOD	
ENTRY	1	67	11'-6" X 5'-10"	CHERRY OR MAPLE HARDWOOD	
GARAGE	1	1269	50'-0" X 21'-0"		
GREAT ROOM	1	359	14'-11" X 24'-2"	CHERRY OR MAPLE HARDWOOD	
HALL	1	32	3'-11" X 8'-3"	STONE OR TILE	
KITCHEN	1	200	13'-0" X 16'-6"	CHERRY OR MAPLE HARDWOOD	
LAUNDRY	1	61	8'-11" X 6'-11"	STONE OR TILE	
LIVING	1	258	11'-6" X 21'-2"	CHERRY OR MAPLE HARDWOOD	
MASTER BATH	1	156	10'-6" X 14'-11"	STONE	
MASTER BEDROOM	1	275	17'-0" X 16'-2"	CARPET	CM-06
MASTER CLOSET	1	78	9'-5" X 8'-3"	CARPET	
MUD ROOM	1	40	9'-7" X 4'-2"	STONE OR TILE	
OFFICE	1	172	9'-4" X 16'-6"	CARPET	CM-06
POWDER ROOM	1	38	6'-6" X 5'-10"	STONE OR TILE	
TOTALS:		4175			